SALVATION SONGS FOR CHILDREN

NUMBER TWO

Compiled by
Ruth P. Overholtzer

Price 35 cents
Words Only: Price 15 cents

INTERNATIONAL
CHILD EVANGELISM FELLOWSHIP, INC.
Box 709
SANTA MONICA, CALIF.

SALVATION SONGS FOR CHILDREN

"the children crying in the temple, and saying, Hosanna to the son of David." Mathew 21:15

1 MINE, MINE, MINE, MINE

UNKNOWN

Arr. by SAM BECKER

Mine, mine, mine, mine Je-sus is mine; Mine when I'm drear-y, Mine when I'm cheer-y

Mine, mine, mine, mine Je-sus is mine; Je-sus is al-ways mine.

2 GOD'S BOOK, THE BIBLE

H. G. T.

HERBERT G. TOVEY

1. God's Book will change, no, nev-er, And so I will en-
2. The sto-ry of cre-a-tion, The news of my sal-
3. I'm glad that Je-sus gave it, I nev-er will for-

dea-vor To love it more than ev-er; The Bi-ble.
va-tion; It says, God loves each na-tion; The Bi-ble.
get it, I al-ways will be-lieve it; The Bi-ble.

Copyright 1939 by Herbert G. Tovey. Used by permission.

3 MY FATHER IS A BILLIONAIRE

J. IRVIN OVERHOLTZER

ALBERT TROY HARDY

Lively

My Fa-ther is a bil-lion-aire, a bil-lion-aire, a bil-lion-

aire; He owns the earth and the star-ry heav-ens And

ev-'ry-thing ev-'ry-where. And when I was born a-gain

God a-dopt-ed me: That made me His heir, His bil-lions to share So

May be omitted

don't you see? ① me? ② me? My Fa-ther is a bil-lion-aire.

Copyright 1943 by Ruth F. Overholtzer.

Motions: ① Turn head to left, and point at self, asking "Me?" on first beat.
② Turn head to right, and point at self, asking "Me?" on third beat.

TO THE TRINITY

(Our Prayer)

J. IRVIN OVERHOLTZER — ALBERT TROY HARDY

In spirit of worship

O God the Fa-ther, O God the Son; O God the Spir-it, Three in One; We

rit.

wor-ship Thee now, We bring Thee our love, Join in the praises of hosts a-bove.

Copyright 1943 by Ruth P. Overholtzer.

5

DRAW THE BOLT

H. D. C.

HARRY D. CLARKE
Har. DAVID CHRISTIANSEN

①At the heart's door the Sav-iour's wait - ing, ②At the

heart's door fast closed by sin, ③Don't you hear Him gent-ly

rit.

knock - ing? ④Draw the bolt ⑤and let Him in.

Copyright 1936 by Harry D. Clarke. Used by permission.

Motions: ① Hand over heart. ② Fingers of one hand held in fingers of other with the motion of trying to pull them apart. ③ Knock gently with one fist upon the other, while taking a listening attitude. ④ Fists together in front, then widen space between until arms reach sides. ⑤ A motion of beckoning the Saviour into the heart.

GOD'S ANGELS

J. IRVIN OVERHOLTZER — ALBERT TROY HARDY

*8va

1. Bright an - gels are watch - ing, bright an - gels of God, A -
2. Pure an - gels, great guard - i - an an - gels of might Are
3. They're shin - ing so bright and they're swift as light, They

round His throne a - bove Ten thou - sand times thou - sands of
watch - ing o'er God's own En - camped a - round each
go at God's com - mand To boys and girls "Be -

thou - sands, Sweet mes - sen - gers of His love.
child of God, Tho' near or far from home.
liev - ers" In each and ev - 'ry land.

Copyright 1943 by Ruth P. Overholtzer.

* Play right hand one octave higher. Roll chord on each first beat.

7

SAVED BY GRACE - REWARDED FOR SERVICE

J. IRVIN OVERHOLTZER — FRANCES M. JOHNSTON

I am saved by grace, but saved to serve, That is my Sav-iour's plan. He is

rit

coming soon, rewards He'll bring Before His throne we'll stand, Before His throne we'll stand.

Copyright 1943 by Ruth P. Overholtzer.

8 JESUS BIDS US SHINE

E. O. Excell

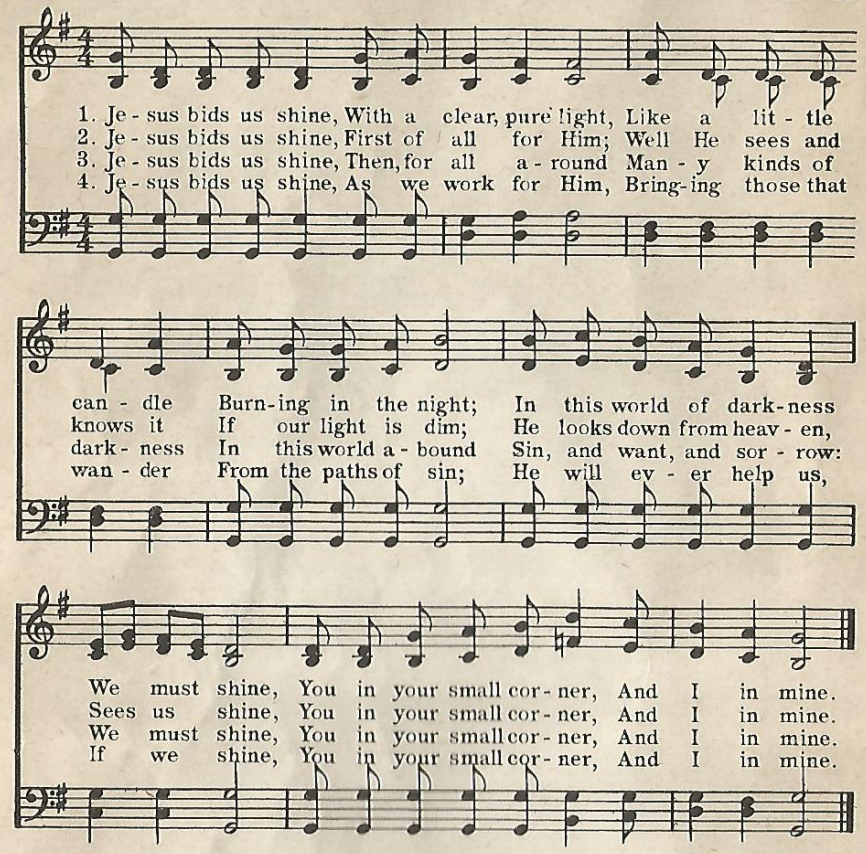

9 GOD'S WAY

J. J.

John Josey

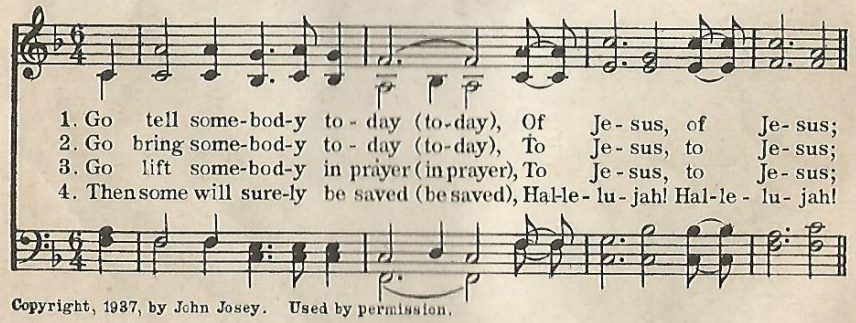

Copyright, 1937, by John Josey. Used by permission.

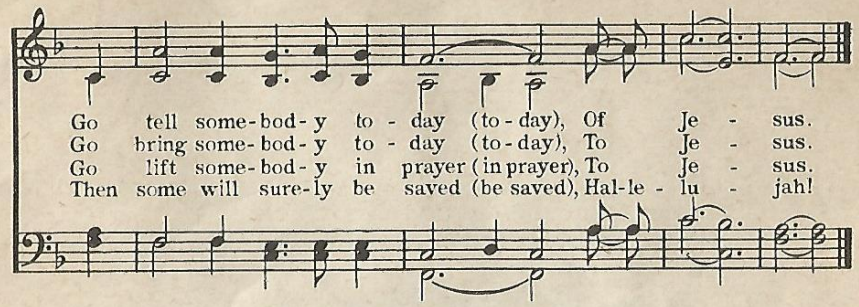

10 WORDLESS BOOK CHORUS

Inscribed to the Child Evangelism Fellowship

F. M. J.

Frances M. Johnston

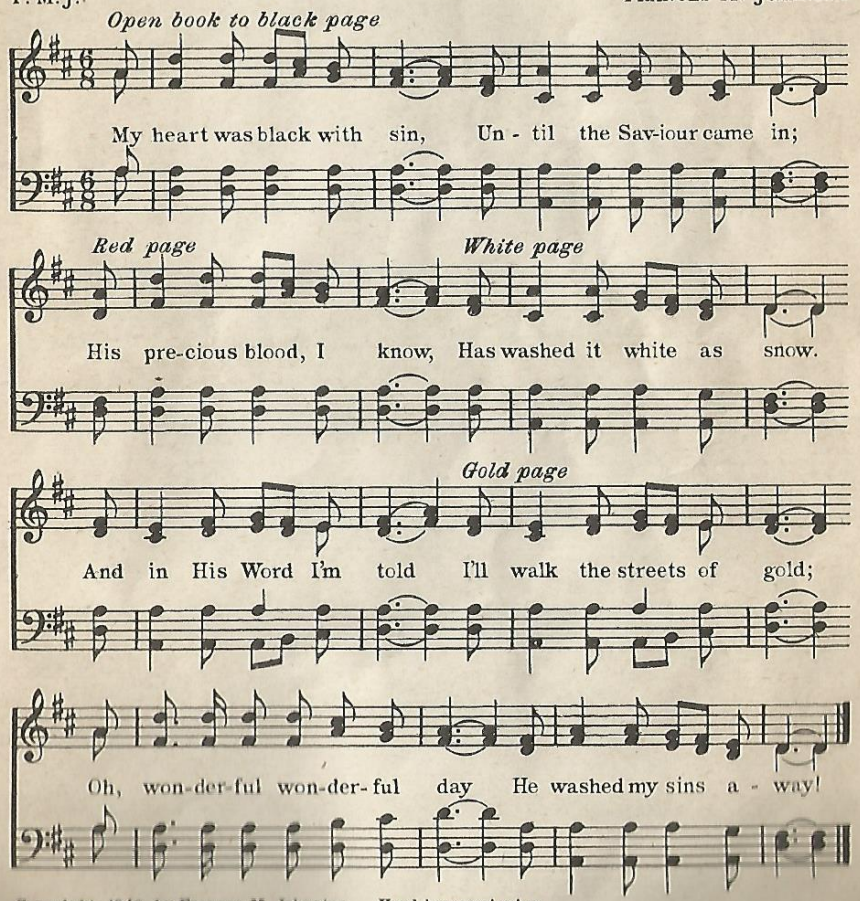

Copyright, 1940, by Frances M. Johnston. Used by permission.

NOTE: Additional copies of the "Wordless Book Chorus" may be secured at 5¢ a copy from the address in the front of this book.

11 STEP BY STEP

A.B.S. — A. B. SIMPSON

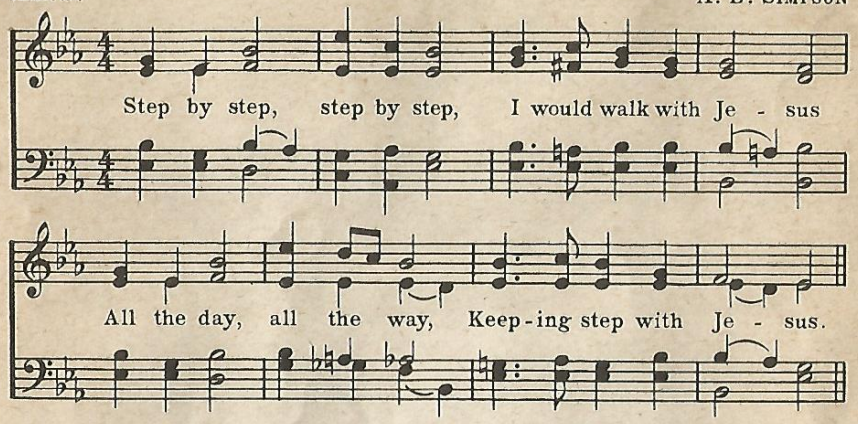

12 HAPPY ALL THE TIME

AUTHOR UNKNOWN — Arr. by MRS. HENRY GRUBE

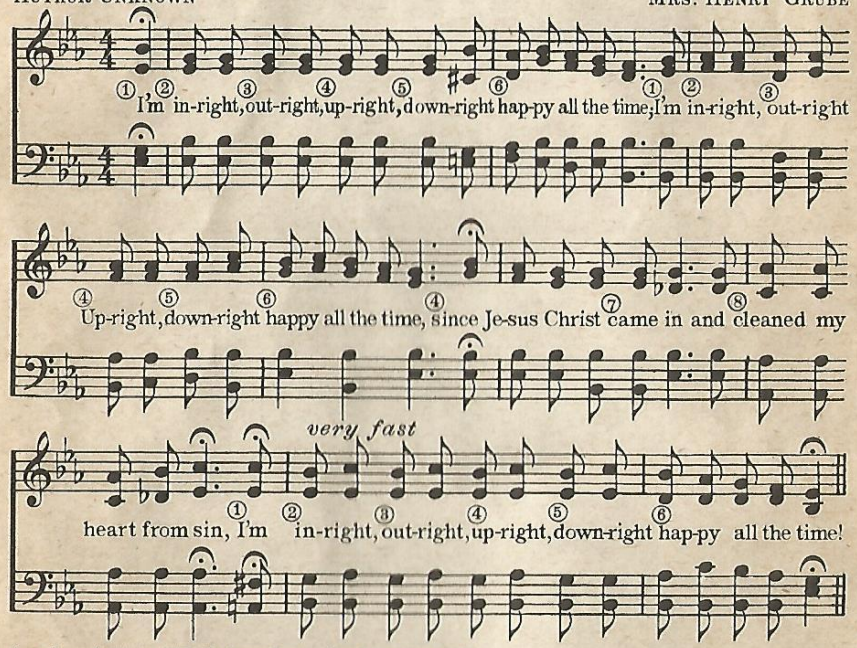

Arr. Copyright by Bill McGarrahan. Used by permission.

Motions: ① Point up to heaven. ② To heart. ③ Out from body. ④ Up. ⑤ Down. ⑥ Clap hands with music. ⑦ With both hands point to self. ⑧ With both hands make a large heart in front of self.

I'm *inright* because I have let Jesus come into my heart and cleanse me from sin. I'm *outright* because I am not ashamed of the Gospel of Christ. I'll be *upright* for God expects His children to live right. I will be *downright* in earnest in winning others to Christ. — Suggested by Mr. D. E. Wisner.

13 HAPPY, HAPPY, HAPPY!

J. IRVIN OVERHOLTZER — ALBERT TROY HARDY

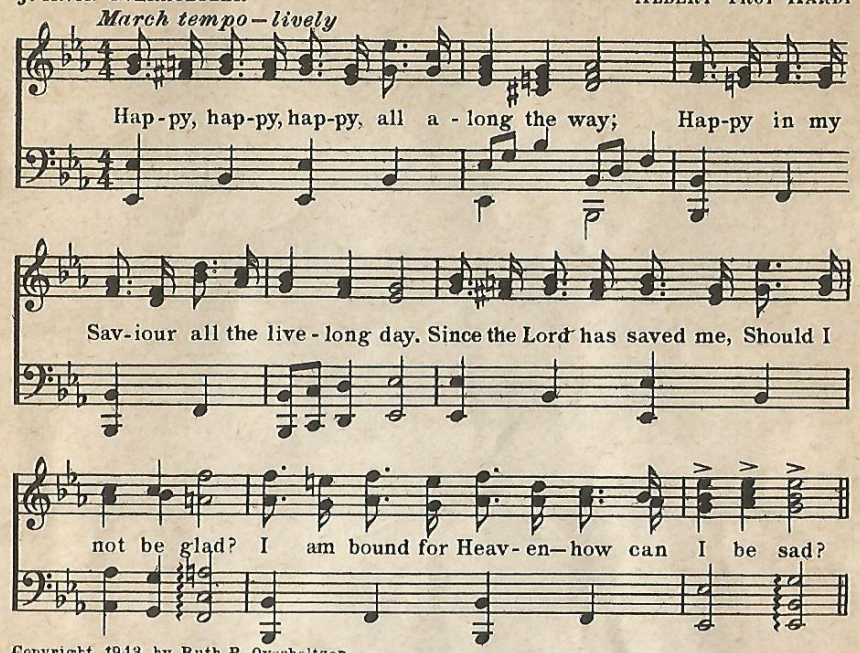

Copyright, 1943, by Ruth P. Overholtzer.

14 CHRIST IS SO HIGH

From a Negro Spiritual

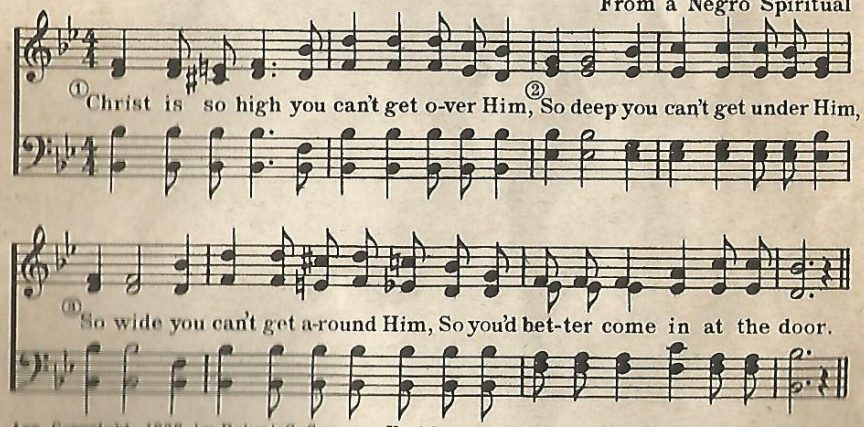

Arr. Copyright, 1938, by Robert C. Savage. Used by permission.

Motions: With children standing. ① Gradually raising right hand pointup. ② Gradually lowering hand, point down. ③ Use both hands, gradually widening space between them, holding hands slightly lower than shoulders. If children are told that their hands are soldiers they will keep them rigid, thus making the motions more effective.

15 MADE SIN FOR US

Melody, Mrs. Helen StoneCipher
Harmony, Mrs. Marie Starr

2 COR. 5:21

For He hath made Him to be sin for us, Who knew no sin, Who knew no sin; That we might be made the right-eous-ness of God in Him.

Copyright 1943 by Ruth P. Overholtzer

16 THIS LITTLE LIGHT OF MINE
(Number 1)

Unknown

1. This lit-tle light of mine, I'm going to let it shine; This lit-tle light of mine, I'm going to let it shine; I'm going to let it shine;
2. Right here in *— — —, I'm going to let it shine; Right here in *— — —, I'm going to let it shine; I'm going to let it shine;
3. Un-der-neath a bush-el, My lit-tle light won't shine; Un-der-neath a bush-el, My lit-tle light won't shine; My lit-tle light won't shine;
4. But upon a can-dle stick, My lit-tle light will shine; But upon a can-dle stick, My lit-tle light will shine; My lit-tle light will shine;

Ev-'ry where I go. Ev-'ry where I go. An-y where I go. Ev-'ry where I go.

* Supply name of town, city or school

17 THIS LITTLE LIGHT OF MINE
(Number 2)

Unknown

1. This lit-tle light of mine, ① I'm going to let it shine. This lit-tle light of mine
2. ② Hide it under a bush-el? No, ③ I'm going to let it shine. Hide it under a bushel? No,
3. Don't let Satan ④ blow it out, I'm going to let it shine. Don't let Satan blow it out

I'm going to let it shine, let it shine, let it shine, let it shine.

Used by permission "Bible Club Movement".

Motions: ① Hold up fore-finger of left hand. ② Hold right hand, palm down, as cover over top of left finger. ③ Shake head -- stamp foot. ④ Instead of singing "blow," blow at top of forefinger for candle and continue singing.

18 ALL WE LIKE SHEEP

Ruth Purcell

Isaiah 53:6

All we like sheep have gone a-stray, All we like sheep have gone a-stray;

We have turned ev-'ry-one to his own way, We have turned ev-'ry-one to his own way; And the Lord hath laid, hath laid on Him, The in-i-qui-ty of us all.

Copyright 1943 by Ruth P. Overholtzer.

ZACCHAEUS
(Number 1)

ANON. FLORENCE H. DOW

① Zac-chae-us was a ver-y lit-tle man, ② A ver-y lit-tle man was

he ③ He climbed up in-to a sy-ca-more tree ④ For he

want-ed his Lord to see, ⑤ And as the Sav-iour

passed a-long ⑥ He looked up in the tree and said: ⑦ *Spoken:* "Zacchaeus you come down!"

⑧ I'm go-ing to your house to-day, I'm go-ing to your house to-day.

Arrangement Copyright 1943, Florence H. Dow, owner

ZACCHAEUS
(Number 2)

UNKNOWN Music Arr. by Mrs. N. R. SCHAPER

① Zac-chae-us was a wee lit-tle man, ② A wee lit-tle man was

he, ③ He climbed up in a sy-ca-more tree ④ For the Lord he want-ed to

see; ⑤ And as the Sav-iour passed that way, ⑥ He looked up in the

tree, And he said: ⑦ *Spoken:* "Zacchaeus, you come down, ⑧ For I'm go-ing to your house to-

day, For I'm go-ing to your house to-day."

Arrangement Copyright, 1943, Mrs. Newell Schaper, owner.
Used by permission

Motions for both No. 19 and No. 20

① Hands in front, right palm raised above left palm about 12 inches. ② Bring palms a little closer. ③ Alternate hands in climbing motion. ④ Shade eyes with right hand and look down. ⑤ Move both hands along palms downward as though showing how someone would walk by. ⑥ Shade eyes with right hand and look up. ⑦ Words are spoken, while looking up and wagging a finger in admonition. ⑧ Clap hands in rhythm of the music. Alternate motion: Point to self, then up.

21 GO YE INTO ALL THE WORLD

J. Mc G. — JAMES MC GRANAHAN

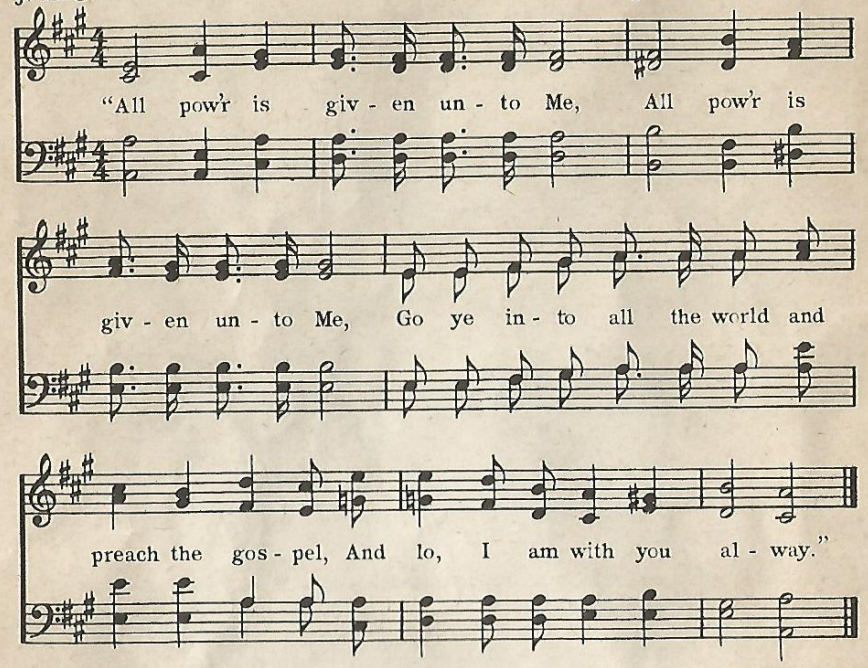

22 LITTLE MISSIONARIES

J. J. — JOHN JOSEY

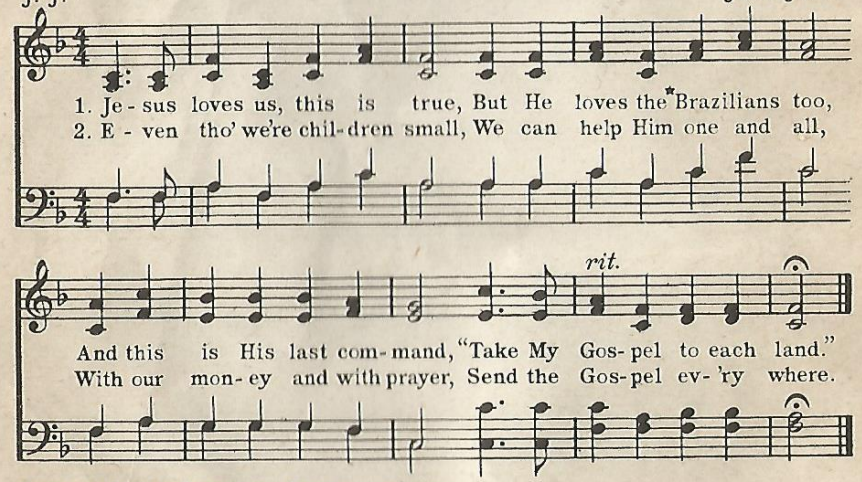

Copyright, 1937, by John Josey. Used by permission.

* Use the country suitable for the day's lesson, such as: Chinese, Africans, Indians, Cubans, Mexicans, etc.

23 ALL YOUR HEART

A. H. A. — Rev. A. H. ACKLEY

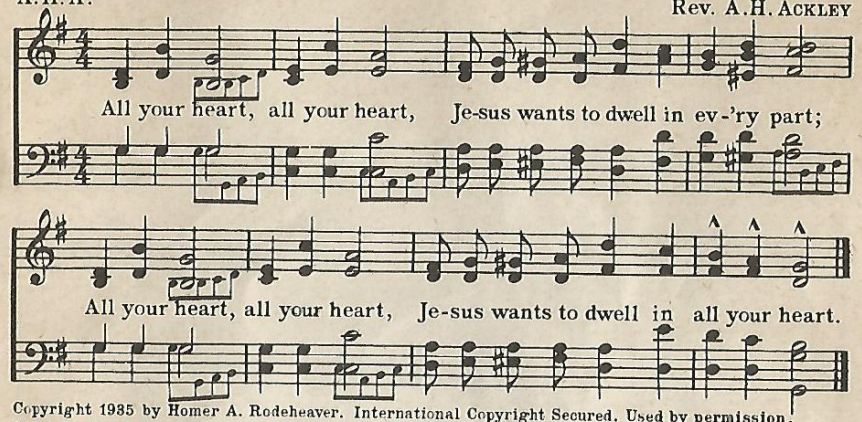

Copyright 1935 by Homer A. Rodeheaver. International Copyright Secured. Used by permission.

Motions: Each time the words "All your heart" are sung, the children inscribe as large a heart as possible in front of them, using both arms.

24 THE CHILDREN OF A THOUSAND TONGUES

"There still remain over a thousand tongues in which the Word of God has never been heard." — Wycliffe Bible Translators.

J. IRVIN OVERHOLTZER — ALBERT TROY HARDY

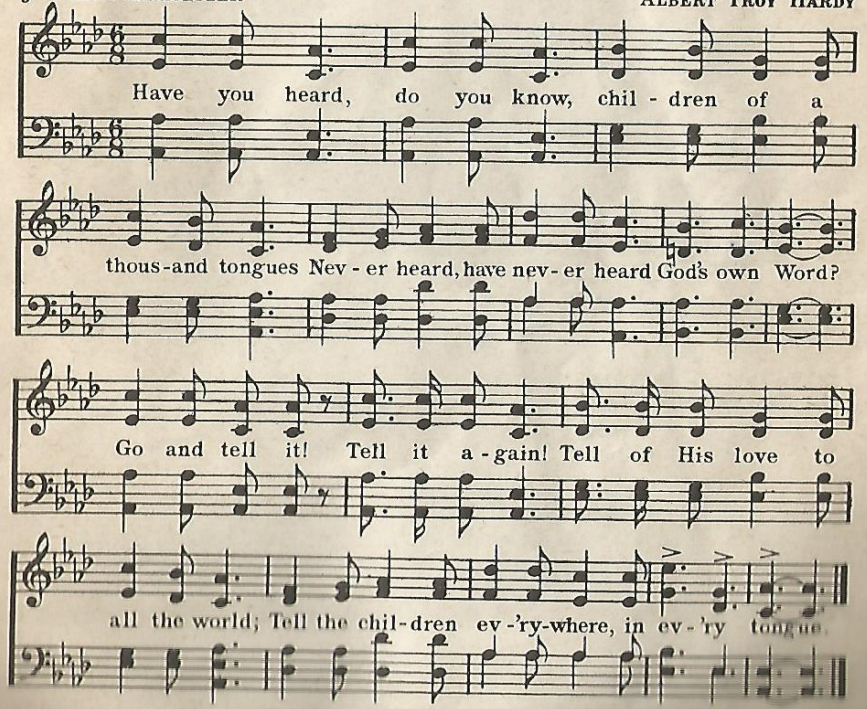

Copyright 1943 by Ruth P. Overholtzer.

25 BEHOLD, BEHOLD!

REV. 3:20

Music Arr. by Mrs. N. R. SCHAPER

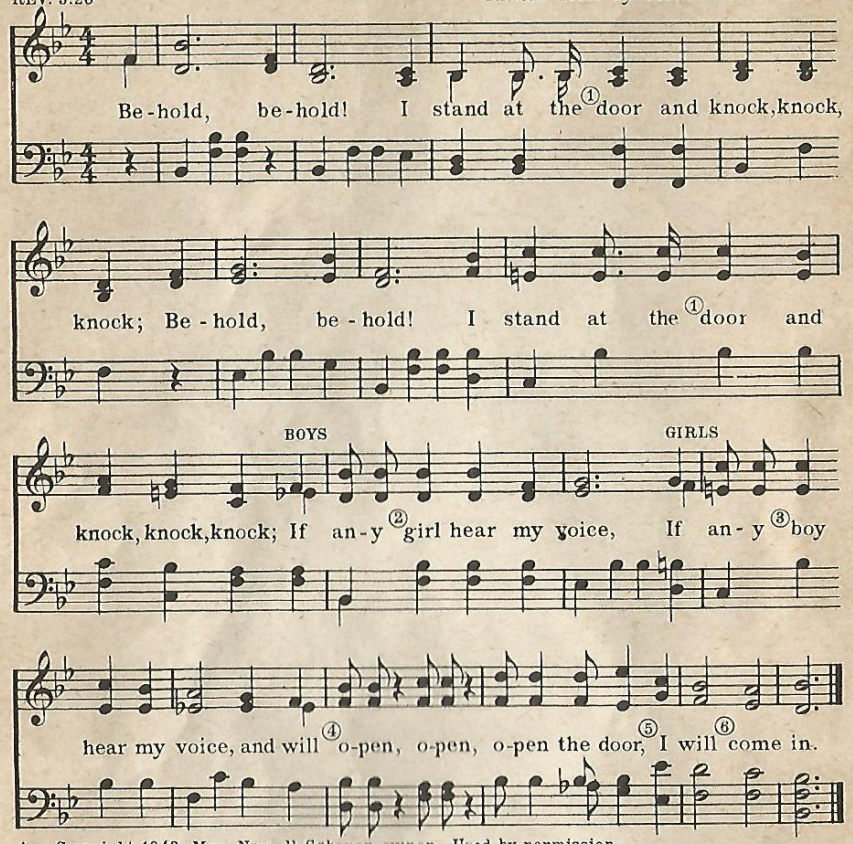

Arr. Copyright, 1943, Mrs. Newell Schaper, owner. Used by permission.

Motions: ① Children lift right hands and knock three times. Sometimes the music is omitted for the "three knocks." ② Boys sing and make the following motions: Point to girls, cup right hand behind right ear, point up. ③ Girls make motions as boys in previous score. ④ Hold palms of hands in vertical position, a short distance apart, and widen space gradually. ⑤ Point to heaven. ⑥ Point to heart.

26 I WILL GO!

J. IRVIN OVERHOLTZER

MERRIL T. MACPHERSON

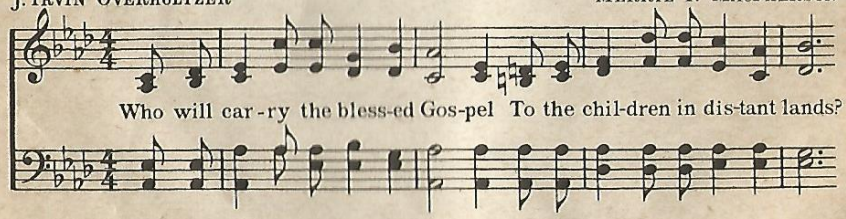

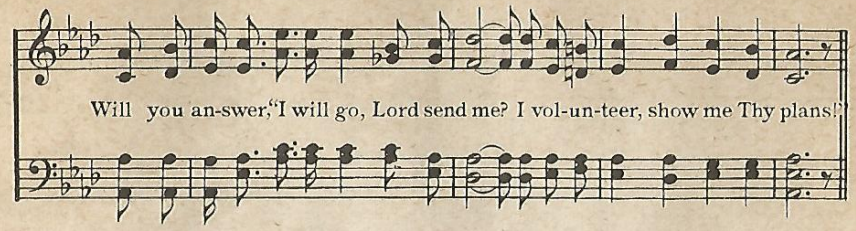

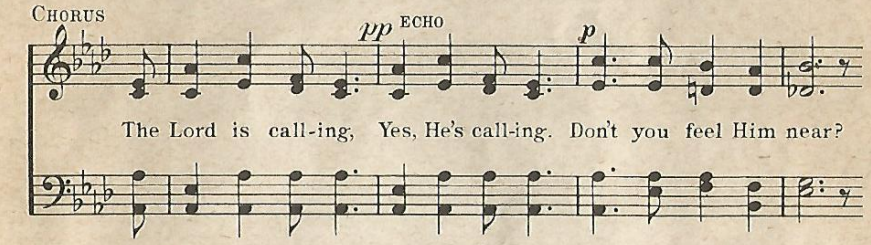

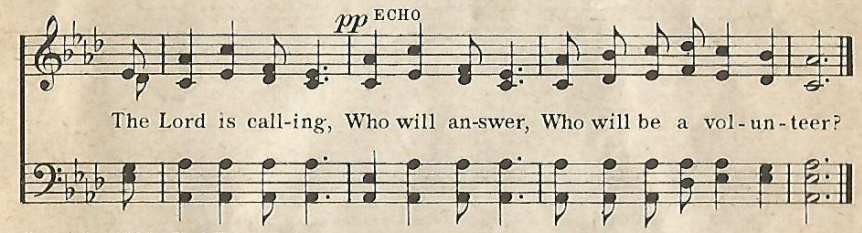

Copyright 1943 by Ruth P. Overholtzer.

27 JESUS AROSE!

J. IRVIN OVERHOLTZER

ALBERT TROY HARDY

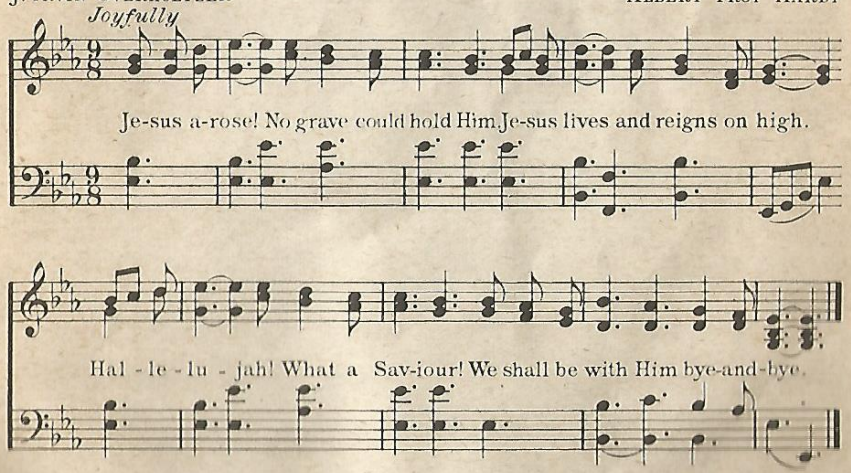

Copyright 1943 by Ruth P. Overholtzer.

THE GRAVE COULD NOT HOLD HIM

C.A.G.

CHALVAR A. GABRIEL

1. The grave could not hold my Re - deem-er and Lord But
2. The grave could not hold Him, tho' sol-diers in steel Were
3. The grave could not hold Him; a con-quer - or, He is

as He had prom-ised and said, The third day's bright morn-ing, ful-
guard-ing the tomb where He lay; And tho' on the stone was the
ris - en tri-umph-ant o'er sin; Now death and the grave have no

fill - ing His word, My Sav-iour a - rose from the dead.
gov - ern-or's seal An an - gel did roll it a - way.
ter - rors for me, In Him I the vic - to - ry win.

CHORUS

He a - rose, He a - rose, He a - rose, He a - rose, Just

as He had prom-ised and said. The grave could not hold my Re-

f

deem - er and Lord, He a - rose He a - rose from the dead.

Copyright 1925 by C. A. Gabriel. Used by permission.

Note: Above song may be sung by two children as a duet, while other children build the Resurrection scene on the Flannelgraph Board. Suitable for a Children's Easter program.

THE CHRISTIAN SOLDIER

A.P.G.

ALFRED P. GIBBS
Harmonized by ELIZABETH HAYES

O fight the good fight like a sol - dier, Put on the whole

ar - mor of God, The belt and the breast plate and

hel - met, The shoes and the shield and the sword; Then pray as you

fight 'neath His ban - ner, And stand 'gainst the wiles of the foe, The

Sav- iour the vic-t'ry will give you, And be with you wher-e'er you go!

Copyright, 1931, by Alfred P. Gibbs. Used by permission.

NOTE: Above song may be illustrated on the Flannelgraph Board with the Christian Soldier and his pieces of armor as described in Ephesians 6:13-18.

THERE'S VICTORY!

M. E. R.

MERVIN E. ROSELL

I'm read-y to march in the in-fant-

ry ____ I'm read-y to ride in the Cav-al - ry; ____ I'm read-y to

shoul-der God's ar-till - e - ry, I'm in the King's ar - my; ____

We'll bat-tle the reg - i - ments of sin, ____ With heavenly arm-a-ments will

win: With Christ the Cap-tain of the free, there's Vic-to - ry!

Copyright, 1942, by Mervin E. Rosell. Used by permission.

SALUTE TO THE FLAGS

A song to follow the salutes given below.

L. W.

LOUISE WOODBRIDGE

Quickly, with spirit

1. To the Flag, red, white and blue, We pledge al-leg-iance true We sa-
2. To the Gos-pel flag so true, We pledge al-leg-iance too, We sa-

f

lute you, the flag of our na-tion. May the right for which you stand Ne'er be
lute you, the hope of the na-tions. May the Lord for Whom you stand Reign in

cresc. *f*

broadly

marred by a-lien hand You're our flag, and we love you, We sa-lute you!
hearts o'er all the land Gos-pel flag, reign for-ev-er, We sa-lute you!

rit. *f* *sfz*

Copyright, Louise Woodbridge, Pasadena, Calif. Used by permission.

Motions: ① Hand on heart. ② Point to flag. ③ Salute flag.

United States Flag Salute: I pledge allegiance to the flag of the United States of America and to the Republic for which it stands; One nation, indivisible, with liberty and justice for all.

Gospel Flag Salute: I pledge allegiance to the Gospel flag and to our Saviour, the only begotten Son of God; Under the banner of His cross we go forth to carry the Gospel to every nation.

"V" IS FOR VICTORY

W. P. L. Play melody in octaves.

WENDELL P. LOVELESS

"V" is for vic - to - ry! Sing it

out, 'tis a glo - rious word;

"V" is for vic - to - ry! It is ours through Christ our

Lord Some days may be dark and drear,

In Christ the way's "all clear," For we have

vic - to - ry, Vic - to - ry in Christ our Lord!

Used by permission

THE CHURCH

An opening song for Junior Church or Sunday School.

ALICE C. D. RILEY

JESSIE L. GAYNOR

1. The qui - et Sab-bath morn is here, And peal - ing forth so
2. As to the church we take our way, The bells' deep voic - es

loud and clear, The chimes of church-bell reach the ear. ① Ding! Dong! Ding!
seem to say, Come wor-ship God this ho - ly day. Ding! Dong! Ding!

3. The qui-et church is hushed in pray'r, We ② bow the head while waiting there. Thy

name dear Sav-iour we a - dore; O, may we love Thee more and more!

From "Songs of the Child World" by Riley and Gaynor, published and copyrighted 1897 by the John Church Co. Used by permission.

Motions: ① Children make motions of pulling down on rope to ring bell. ② Children bow heads and remain so until end of song, which may be followed by prayer.

34 THE LORD IS IN HIS HOLY TEMPLE

WM J. KIRKPATRICK

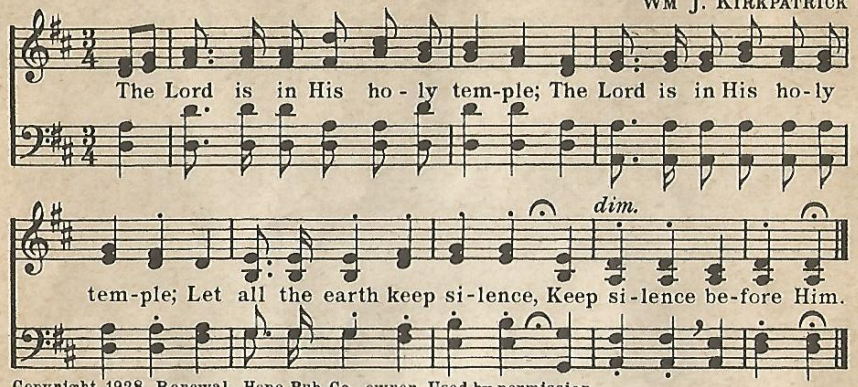

Copyright, 1928, Renewal. Hope Pub. Co., owner. Used by permission.

35 O, BE CAREFUL

ANON.

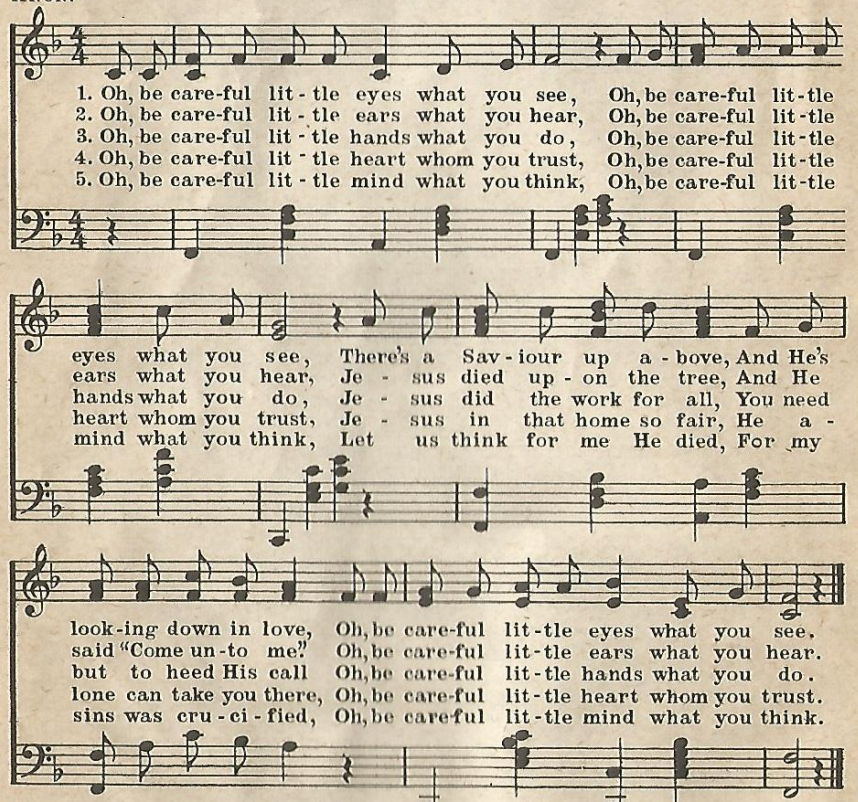

Verses 6 and 7: "Little tongue what you say" and "Little feet where you go," with remainder of verses like verse 1.

36 THE BOY JESUS

J. J. JOHN JOSEY

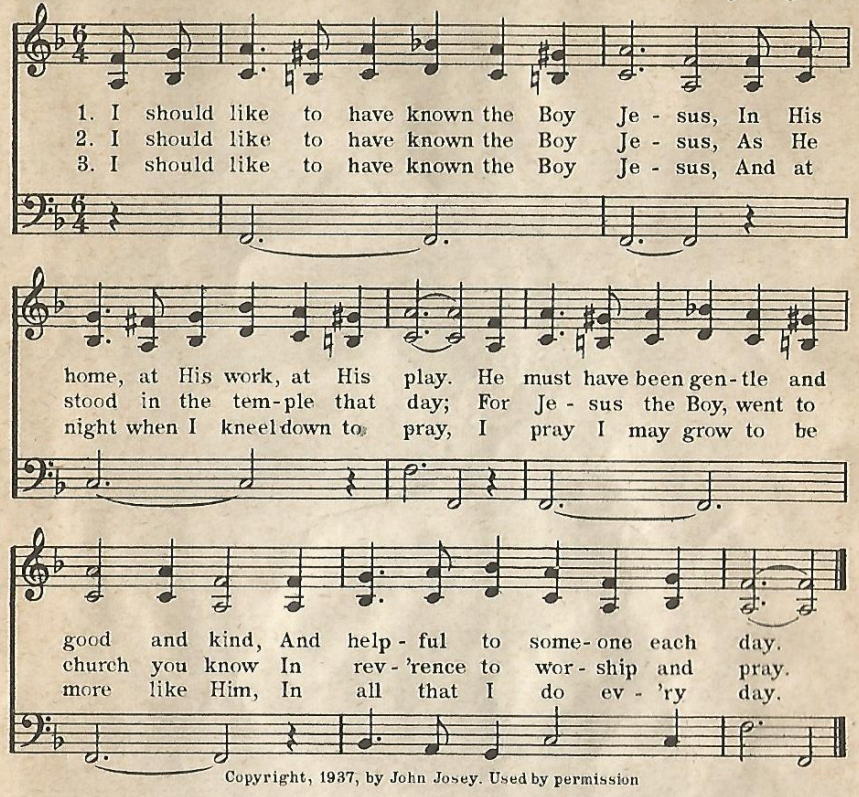

Copyright, 1937, by John Josey. Used by permission

37 EXERCISE HYMN

Tune: Blest Be The Tie

A. C. WESTPHAL J. H. GEORG NÄGELI

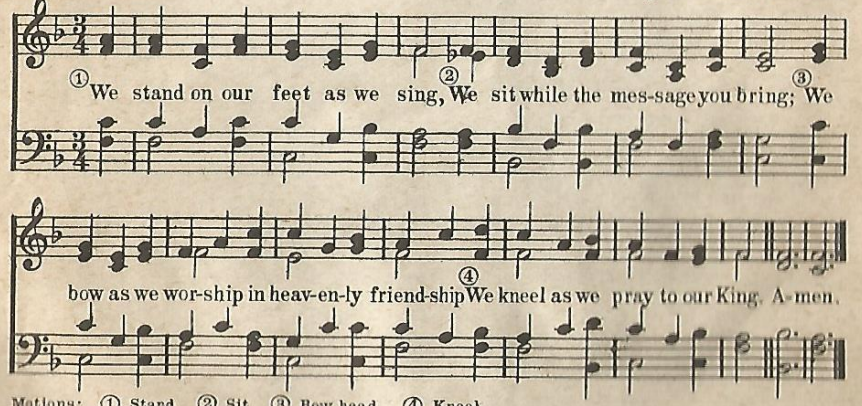

Motions: ① Stand. ② Sit. ③ Bow head. ④ Kneel.

38 HURRAH! HURRAH!

MASCELYN REED — OLD TUNE

Hur-rah! Hur-rah! We're here a-gain, you see; Hur-rah! Hur-rah! as

hap-py as can be; We're here to learn of Je-sus and His

love for you and me, While we are go-ing to Bi-ble school.

Copyright, 1942, by the Scripture Press, Inc. Used by permission.

39 WELCOME SONG

G. F. ROOT

Wel-come, wel-come to our Bi-ble {School / Club} Je-sus

loves you and we love you too; Won't you bring your Bi-ble each

*Mon-day af-ter-noon? For you're wel-come to our Bi-ble {School. / Club.}

* Any day of the week may be substituted here. Boys and girls enjoy singing this chorus to newcomers at Bible School.

40 CLOSING HYMN

ANON. — CHARLES C. CONVERSE

Je-sus, help us to re-mem-ber Some sweet les-son from Thy Word;

Write up-on my heart for-ev-er, Truths that I this day have heard.

Ev-'ry day be near to bless us, Bring us to our school a-gain,

Lord, be with us guide and guard us, For our Sav-iour's sake A-men.

41 THE GOODBYE CHORUS

W. P. L. — WENDELL P. LOVELESS

Good-bye, our God is watch-ing o'er you, Good-bye, His mer-cy goes be-fore

you. Good bye, and we'll be pray-ing for you so good bye, may God bless you.

Copyright MCMXLII in "New Radio Songs and Choruses of the Gospel, No. 4" by Wendell P Loveless
Used by permission.

42 I BELONG TO JESUS

B.M. *Brightly* BONNIE MINNIS

I be-long to Je-sus, He bought me on the tree.

By His blood my heart is cleansed. New life He gives to me.

I will seek to do His will In all my work and play;

For I know that I shall go, To live with Him some day.

Copyright 1943 by Ruth P. Overholtzer.

43 GIVING SONG

Luke 6:38; Matt. 10:8.

L.J.K. L. JAMES KINDIG

1. Give and it shall be giv-en un-to you; Give and it shall be
2. Free-ly ye have re-ceived from the Lord; Free-ly ye have re-

giv-en un-to you; It shall be giv-en, Shall be giv-en un-to you.
ceived from the Lord; Ye have received, Ye have re-ceived, so free-ly give.

Copyright 1939 by L. James Kindig. Used by permission.

44 WHEN YOUR CUP RUNNETH OVER

W.E.B.-C. (Psalm 23:5) WM. E. BOOTH-CLIBBORN

①When {my / your} cup ②run-neth o-ver with joy, ①When {my / your} cup ②run-neth

o-ver with joy, ③{I / You} find it eas-y ④to pray and ⑤to

sing all the day When {my / your} cup ②run-neth o-ver with joy.

Copyright 1925 by Wm. E. Booth-Clibborn. Used by permission.

The above chorus is sometimes sung with the children shouting "Great Joy" after each "joy" in the song; or, the following motions may be used: ① Form hand in shape of cup. ② Rotate hands over each other in circular motion. ③ Clap hands three times. ④ Fold hands in prayer. ⑤ Bring hands together to form song book.

(May be sung in the minor after above chorus)

When my cup *(form cup with hand)* is so empty and dry, *(empty so as to show nothing is in hand)*
When my cup is so empty and dry, *(Repeat above motions.)*
I find it easy to doubt and to cry and to pout. *(Children show sad, long faces.)*
When my cup is so empty and dry. *(Repeat above motions.)*

Original stanza should be repeated with joy and enthusiasm.

45 WE BRING OUR GIFTS

HELEN M. LEWIS

We bring our gifts to Thee, O may they use-ful be; Help us to give the great-est gift, Our-selves, O Lord, to Thee.

Copyright, 1939, by The Scripture Press, Inc. Used by permission.

46 YESTERDAY, TODAY, FOREVER

A. B. SIMPSON — J. H. BURKE

①Yes-ter-day, ②to-day, ③for-ev-er, ④Je-sus is the same,
⑤All may change, ⑥but Je-sus nev-er! ⑦Glo-ry to His name, ⑦Glo-ry to His name,
⑦Glo-ry to His name; ⑤All may change, ⑥but Je-sus nev-er! ⑦Glo-ry to His name.

Motions: ① Point behind with thumb. ② Point in front with finger. ③ Stretch arms wide apart. ④ Point upward. ⑤ Nod head (affirmative). ⑥ Shake head (negative). ⑦ Clap. Several of the above motions may be used in teaching the Bible verse, Hebrews 13:8, to the children.

47 THE SNOW PRAYER

ELIZA E. HEWITT — JOHN R. SWENEY

1. I learned it in the Bi-ble, A ten-der lit-tle prayer; And when the flakes are fall-ing So beau-ti-ful and fair, I say to my dear Sav-iour
2. For I have oft-en grieved Him With sin-ful words and ways, I'll ask Him to for-give me, And help me all my days; He shed his blood so pre-cious,
3. I want to be like Je-sus, That His pure eyes may see A heart made clean and spot-less, To serve Him faithful-ly; And so I'll ask Him dai-ly

rit.

This lit-tle prayer I know; Wash me, and I shall be Whit-er than snow.
Be-cause He loved me so; Wash me, and I shall be Whit-er than snow.
His mer-cy to be-stow; Wash me, and I shall be Whit-er than snow.

48 WHITER THAN SNOW

JAMES NICHOLSON (May be sung softly and prayerfully after last verse above.) — WM. G. FISCHER

Whit-er than snow, yes, whiter than snow; Now wash me, and I shall be whit-er than snow.

49 A CHILD'S THANKSGIVING

M. P. C. — MABLE POTTER CHASE

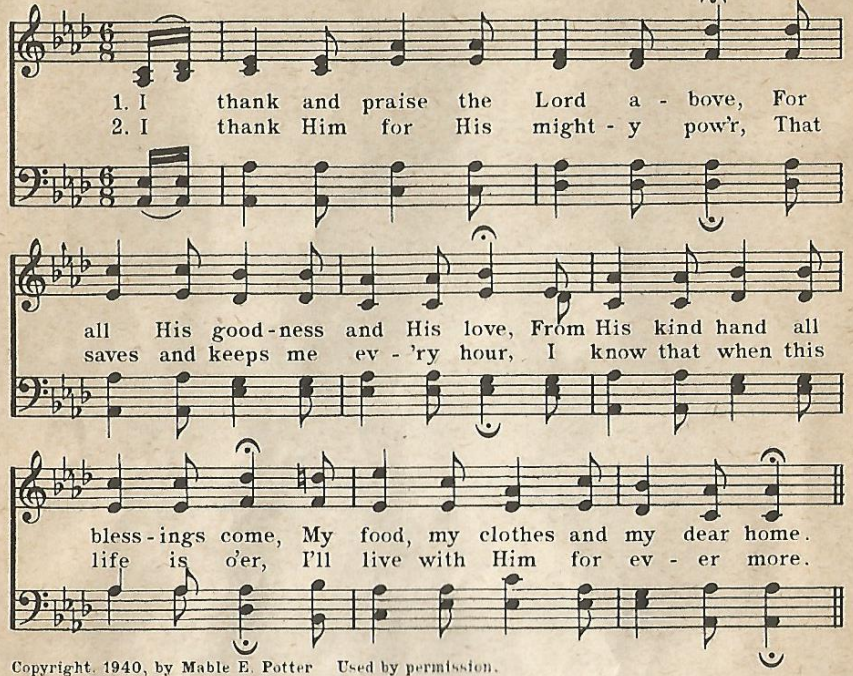

Copyright, 1940, by Mable E. Potter Used by permission.

50 WHISPER A PRAYER

AUTHOR UNKNOWN — Arr. by SAM BECKER

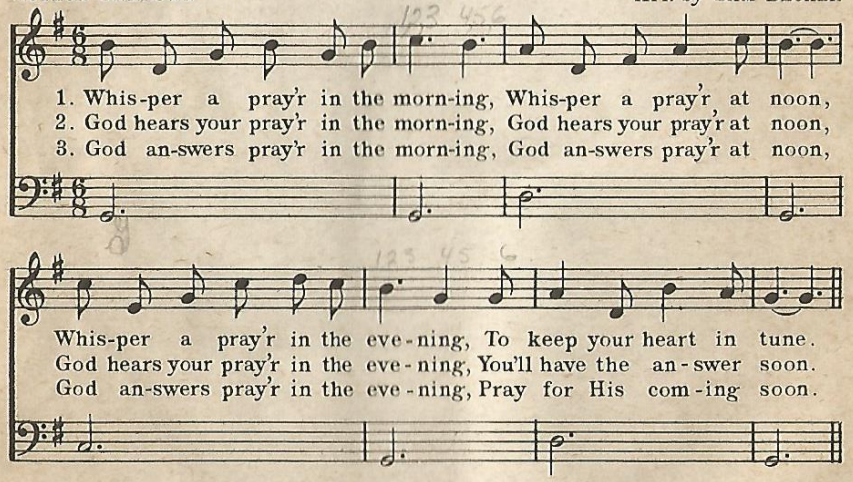

51 JUST KEEP ON BELIEVING

H.M.M. — HELEN M. MILLER

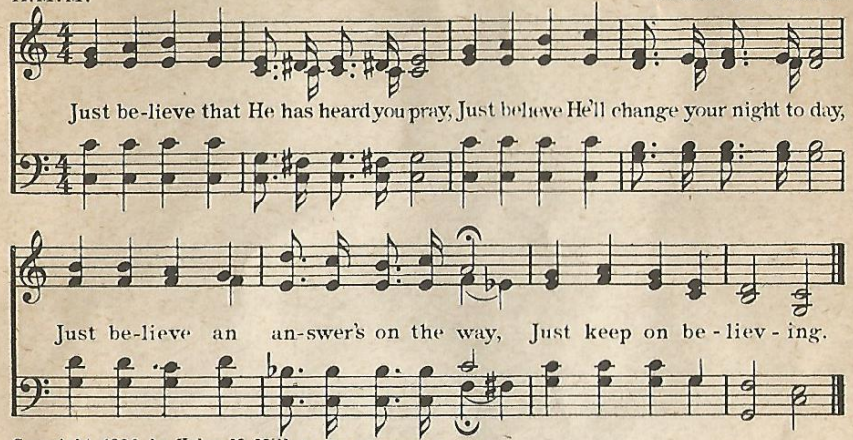

Copyright, 1936, by Helen M. Miller Used by permission.

52 DON'T FORGET TO PRAY

J. IRVIN OVERHOLTZER — RUBYE BRYANT HARRIS

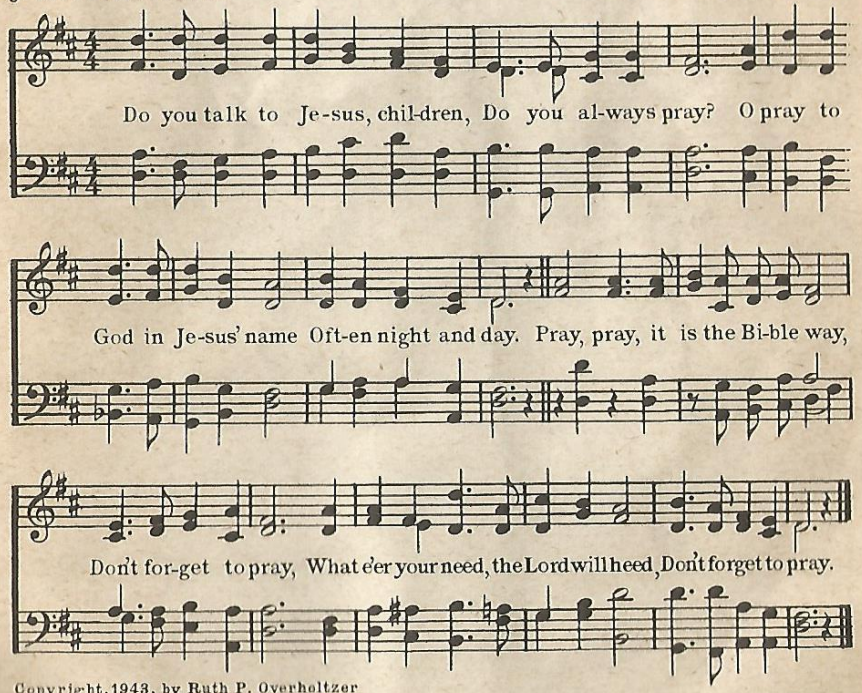

Copyright, 1943, by Ruth P. Overholtzer

53

HE HOLDS MY HAND

Ps. 41: 13

N. J. C.

NORMAN J. CLAYTON

He holds my hand,.... Je - sus holds my hand;....

Safe-ly to heav-en He leads the way, He is my keeper from day to day;

He holds my hand,.... Je - sus holds my hand;.... The

rit.

road may be long, But my Sav-iour is strong, And He holds my hand.....

Copyright, 1938, by Norman J. Clayton. Used by permission.

54

A CHILD'S PRAYER

UNKNOWN

Guide and di-rect us, Show us the way, Lead us, dear Fa-ther, Just for to-day.

55

FILL ME NOW

D. H. J.

DAVID H. JOHNSON

Fill me now, Lord Je - sus, Fill me as I pray;

Fill me with Thy Spir - it, Fill me ev - 'ry day.

Copyright, 1938, by David H. Johnson. Used by permission.

56

USE ME TODAY

J. T. S.

JOHN T. SISEMORE

Bless-ed Ho - ly Spir - it, Use me to - day, Let me

feel Thy pow - er now as I pray; Bless-ed Ho - ly Spir - it,

use me to - day, Cleanse and fill me, Mould me, Use me to - day.

Copyright, 1942, by John T. Sisemore, 1918 Monroe, Amarillo, Texas. Used by permission.

Above choruses may be used as prayer responses.

57 THE HOLY SPIRIT DWELLS IN ME

J. Irvin Overholtzer — Thoro Harris

He dwells in me, yes, e-ven me, The Ho-ly Spir-it dwells in me;

Fine

He dwells in me to guide my feet, And makes me hap-py with His presence sweet.

D.S. He dwells in each be-liev-er true; God's Ho-ly Spir-it—does He dwell in you?

Refrain

He dwells in me, yes, e-ven me, God's Ho-ly Spir-it dwells in me.

Copyright 1943 by Ruth P. Overholtzer.

58 BEAUTIFUL HEAVEN

J. Irvin Overholtzer — Frances M. Johnston

1. Beau-ti-ful, beau-ti-ful heav-en, Beau-ti-ful, beau-ti-ful heav-en;
2. Beau-ti-ful, beau-ti-ful heav-en, Beau-ti-ful, beau-ti-ful heav-en;

No sin will be there, No sor-row nor care, Beau-ti-ful, beau-ti-ful heav-en.
The saved will be there, God's glo-ry to share, Beau-ti-ful, beau-ti-ful heav-en.

Copyright 1943 by Ruth P. Overholtzer.

59 FIVE FINGER FACTS

A.P.G. — Alfred P. Gibbs
Harmonized by Edna Lotz

1. B-I-B-L-E, B-I-B-L-E, Ho-ly God in-spir-ed word, Shows our
2. J-E-S-U-S, J-E-S-U-S, Is the Saviour's precious name, Who has
3. G-R-A-C-E, G-R-A-C-E, Love un-mer-it-ed, un-sought, By God's
4. P-E-A-C-E, P-E-A-C-E, By the blood of His cross made. When our
5. F-A-I-T-H, F-A-I-T-H, Comes by hear-ing God's own word. Shown by
6. S-A-V-E-D, S-A-V-E-D, From sin's dread-ful pen-al-ty, From its
7. S-E-R-V-E, S-E-R-V-E, Wit-ness for the Lord each day, In your
8. G-L-O-R-Y, G-L-O-R-Y, In that home so bright and fair, That our

need and Christ the Lord, Our sure guide, the Spir-it's sword, the B-I-B-L-E!
borne our sins and shame, Spread a-broad the glo-rious fame of J-E-S-U-S!
Son, the Saviour brought, Who such great salvation wrought in G-R-A-C-E!
debt of sin He paid, And the true foun-da-tion laid for P-E-A-C-E.
own-ing Christ as Lord, Prov'd when deeds and words accord, thro' F-A-I-T-H.
pow-er now set free, From its pres-ence soon to be thus S-A-V-E-D!
home, at school, at play; By your life and what you say thus S-E-R-V-E!
Lord doth now pre-pare, All the ransomed shall be there in G-L-O-R-Y!

Copyright 1931 by Alfred P. Gibbs. Used by permission.

60 I HAVE A HOME

C.A.G. — Chalvar A. Gabriel

I have a home I have a home I have a home
A love-ly home a won-drous home

home in heav'n so bright and so fair; And by His grace I'll see His
His wondrous grace,

face, Some hap-py morn-ing o-ver there.
my Sav-iour's face o-ver there.

Copyright 1937 by C.A. Gabriel. Used by permission.

61 THE BOOK OF BOOKS

W. B. M. — W. B. MACKIE

Second verse by ALFRED P. GIBBS — Harmonized by JOHN JACKSON

Lively

1. God's Word is like a ham-mer That break-eth the rock in twain;
2. 'Tis liv-ing seed that grow-eth When in-to the heart re-ceived:

A lamp to guide our foot-steps, And a light on the storm-y main;
Like milk and meat will cause to grow, Those who have on Christ be-lieved;

A sword that has two edg-es, And a mir-ror our-selves to see
Like wa-ter it will cleanse us, From de-file-ment will set us free

O yes, this is the Book of books, The B-I-B-L-E!
O yes, this is the Book of books, The B-I-B-L-E!

Copyright, 1933, by Alfred P. Gibbs. Used by permission.

NOTE: Let the children place paper symbols of the Word of God, hammer, lamp, etc., on the Flannel-graph Board while above song is sung.

62 BIBLE DRILL

Stand with Bible in hand. Repeat the following verses with motions:

1. 2 Tim. 2:15 — point Bible to head.
2. Psalm 119:18 — eyes shaded with Bible.
3. Psalm 119:11 — place Bible over heart.
4. Psalm 119:105 — point Bible toward feet.
5. Ephesians 6:17 (b) — arm stretched out to represent a sword. Close with song about the Bible.

63 MY PRECIOUS BIBLE

S. B. J. — Dr. S. B. JACKSON

1. I love my beau-ti-ful Bi-ble, Its worth can nev-er be told;
2. I love my beau-ti-ful Bi-ble, Be-cause I know it is true;
3. I love my beau-ti-ful Bi-ble, It guides my wan-der-ing feet,

It is a treas-ure be-yond com-pare, And far more pre-cious than gold.
For Je-sus speaks to me from its page, And tells me just what to do.
It speaks to me of a bet-ter life 'Tis full of prom-is-es sweet.

CHORUS

I'll nev-er give up my Bi-ble, My beau-ti-ful, beau-ti-ful Bi-ble,

I'll nev-er give up my Bi-ble, It is so pre-cious to me.

Copyright, 1899, by Chas. H Gabriel. Rodeheaver-Hall-Mack, owners. Used by permission.

64 MY BIBLE BOOK

J. B. W. — JOHNIE B. WOOD

1. I o-pen my Bi-ble book and read, He loves me, He loves me.
2. I o-pen my Bi-ble book and read, He keeps me, He keeps me.
3. I o-pen my Bi-ble book and read, He helps me, He helps me.

From "Service in Song for the Children" by Mrs. J. W. Wood. Used by permission.

THE BIBLE

J. B. W.

JOHNIE B. WOOD

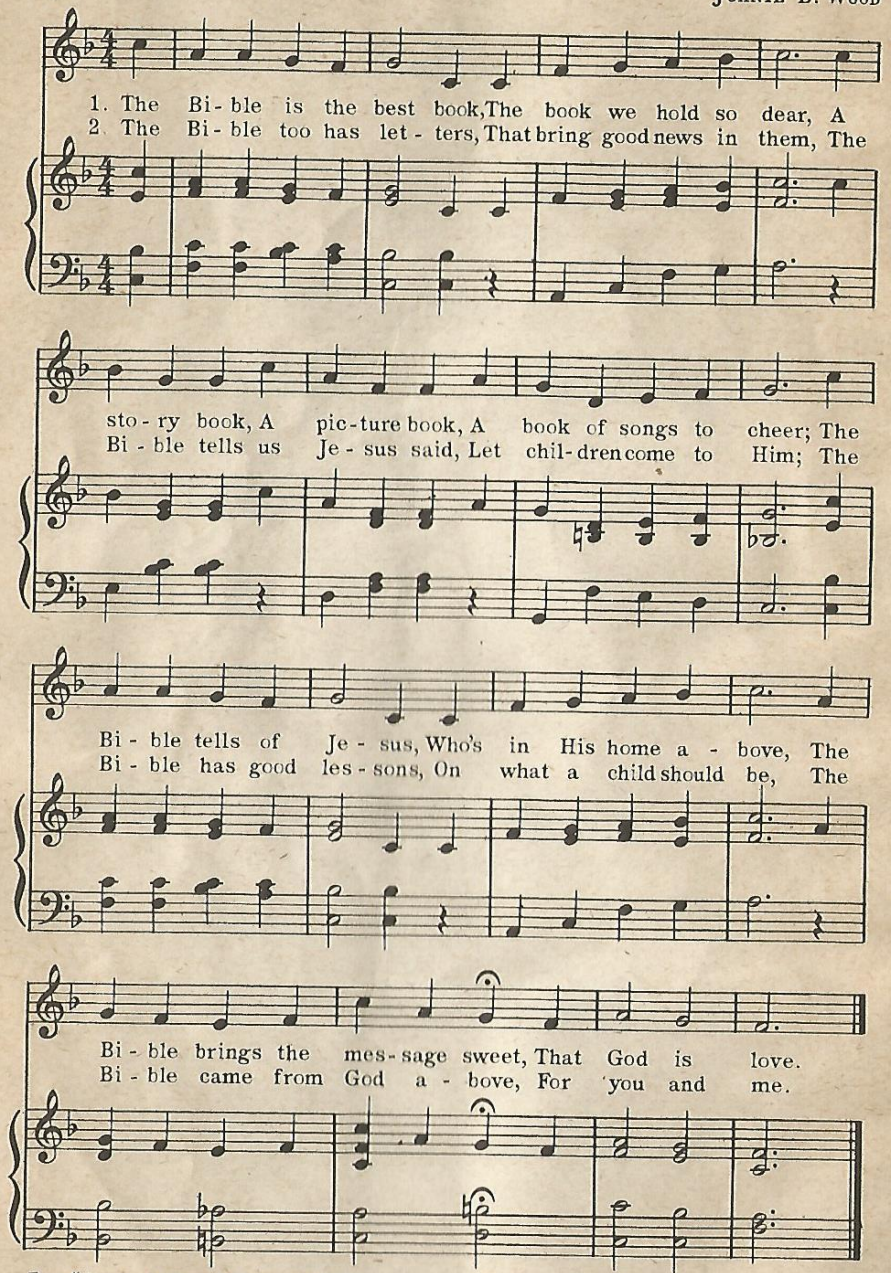

From "Service in Song for the Children" by Mrs. James W. Wood. Used by permission.

THE B-I-B-L-E

L. J. K.

L. JAMES KINDIG

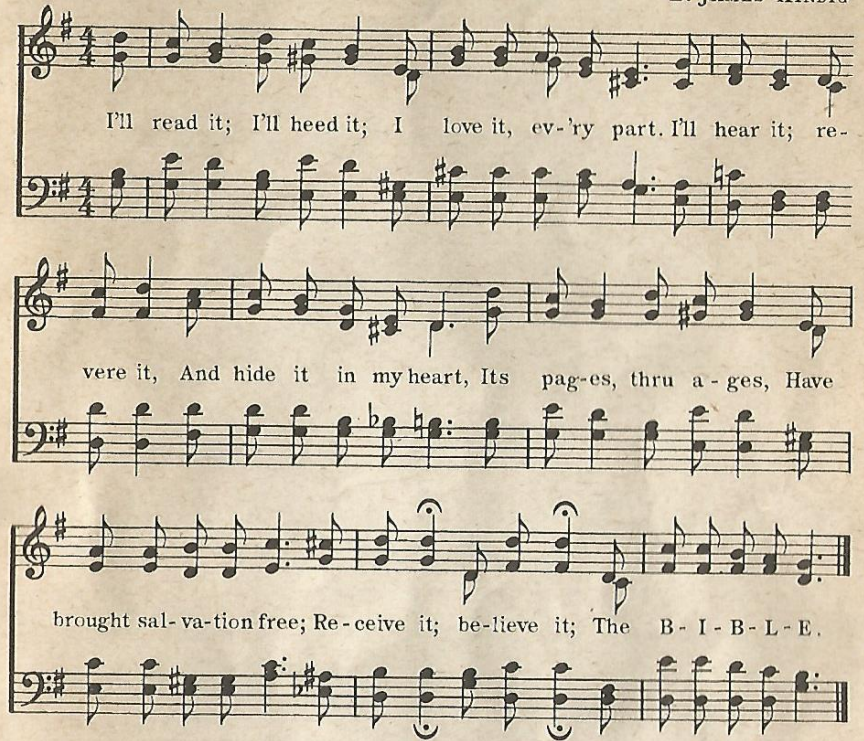

Copyright, 1939, by L. James Kindig. Used by permission.

67

MAKE THE BOOK LIVE TO ME

R. H. P

R. HUDSON POPE

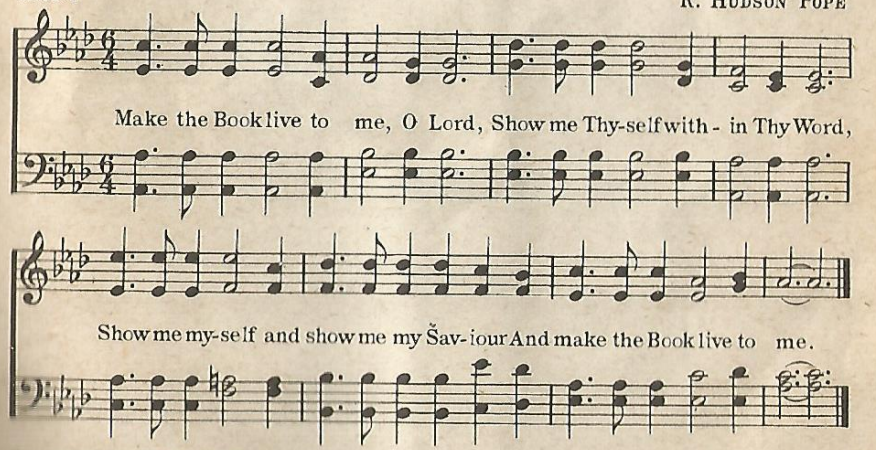

Copyright from "C.S.S.M. Choruses" Used by permission.

68 MY TREASURES

ANON. H. R. PALMER

1. I have a won-der-ful treas-ure, The gift of God with-out meas-ure;
2. I have a won-der-ful Sav-iour, He took me in-to His fav-or;

And we trav-el to-geth-er, My Bi-ble and I.
He will guide my be-hav-ior Since I made Him mine.

69 THE BIBLE GOLD MINE

LULU J. BUCKLEY ANNETTE WESTLAKE

① Dig-ging, dig-ging, Hal-le-lu-jah! Hap-py min-ers, we. ② Ev-er dig-ging

for the treasure in God's Word we see; ③ Hid-ing nuggets in our hearts, Min-ing

pre-cious Gold, ④ Ev-er stor-ing up the wealth, the Bi-ble does en-fold.

Copyright, 1938, by Percy B. Crawford. Used by permission.

Motions: ① Motion of wielding a pick. ② Motion as digging with a shovel. ③ Clasp both hands over heart. ④ Hands in front, palms down, a motion of "storing up" on shelf above shelf until hands are higher than head.

70 WONDERFUL WORDS OF LIFE

P. P. B. P. P. BLISS

1. Sing them o-ver a-gain to me, Won-der-ful words of Life;
2. Christ, the bless-ed One, gives to all, Won-der-ful words of Life;
3. Sweet-ly ech-o the gos-pel call, Won-der-ful words of Life;

Let me more of their beau-ty see, Won-der-ful words of Life;
Sin-ner, list to the lov-ing call, Won-der-ful words of Life;
Of-fer par-don and peace to all, Won-der-ful words of Life;

Words of life and beau-ty, Teach me faith and du-ty:
All so free-ly giv-en, Woo-ing us to heav-en:
Je-sus, on-ly Sav-iour, Sanc-ti-fy for-ev-er:

REFRAIN

Beau-ti-ful words, won-der-ful words, Wonderful words of Life. Life.

71 INTO OUR CLASS

(To be sung as class opens)

Tune: No. 49 in Salvation Songs For Children No. One

Into our class, into our class,
Come into our class, Lord Jesus;
Be here in power, to bless this hour,
Come into our class, Lord Jesus.

72 HOW I PRAISE HIM

P. K. PAUL KENYON

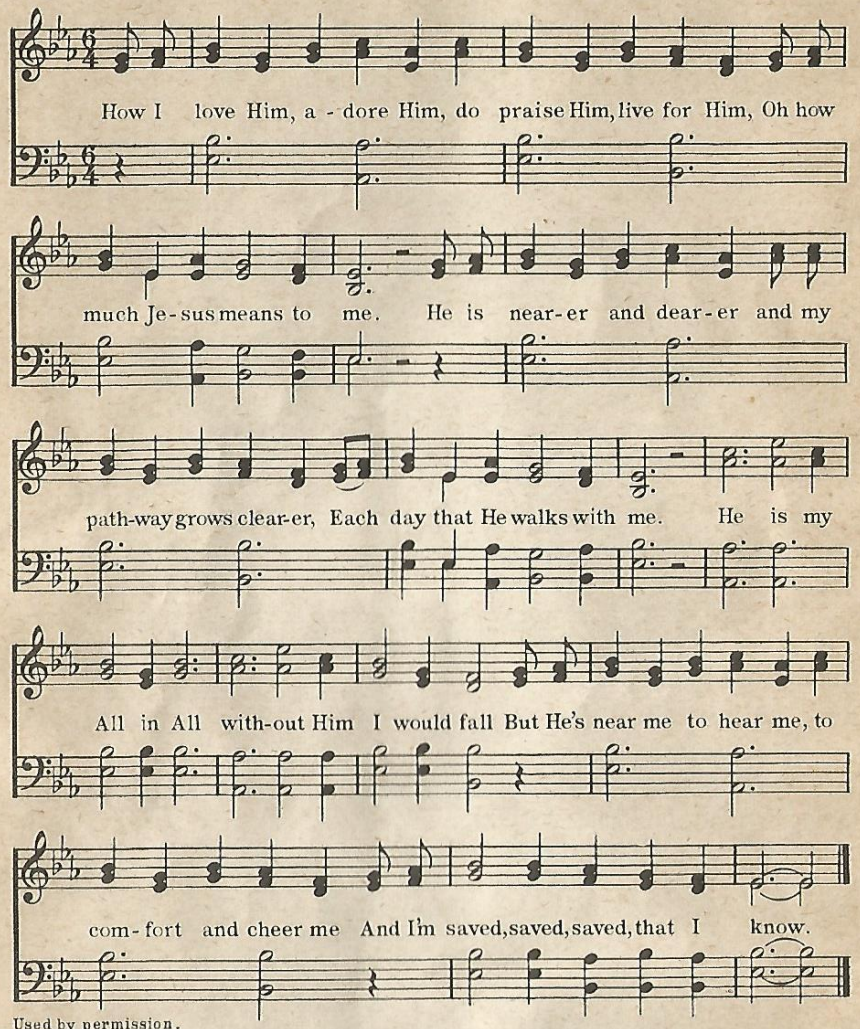

Used by permission.

73 LIST'NING, LIST'NING!

F. M. J. FRANCES M. JOHNSTON

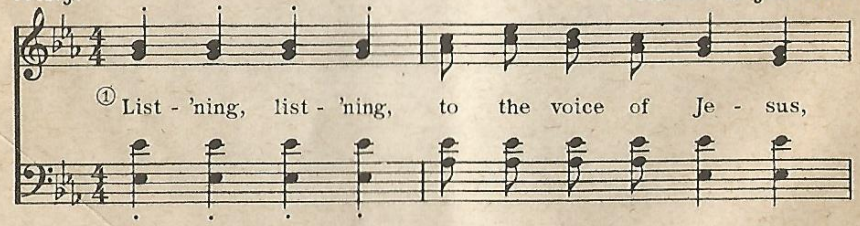

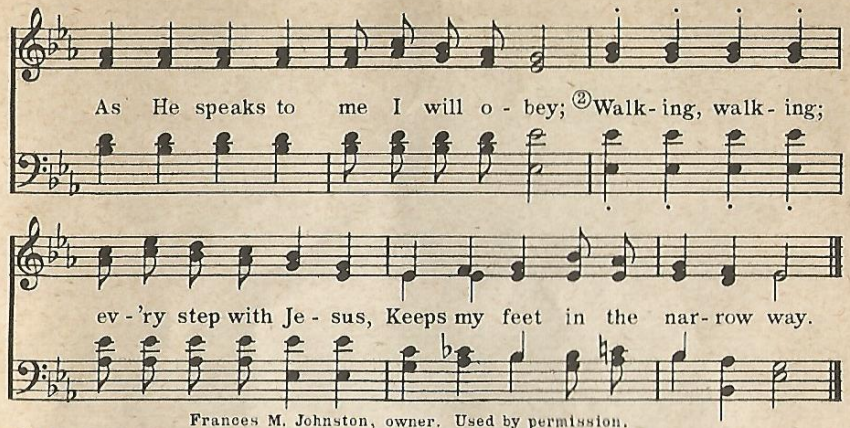

Frances M. Johnston, owner. Used by permission.

① Cup right hand behind ear in listening attitude. ② Mark time with feet.

74 IT'S SPRINGING UP!

F. M. J. FRANCES M. JOHNSTON

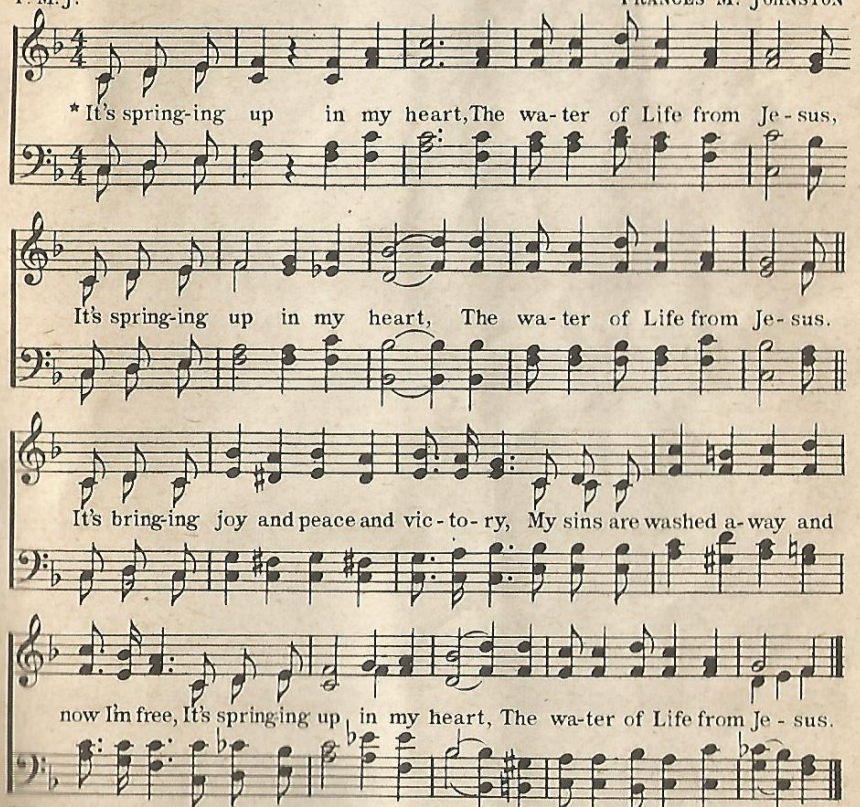

* Each time the words "spring-ing up" are sung, shoot both thumbs upward. Above song is effective when used with Lessons on John IV.

Frances M. Johnston, owner. Used by permission.

75 A CHILD'S CONSECRATION

WM. B. BRADBURY

1. Just as I am, Thine own to be; My Sav-i-our dear Who love-st me; To con-se-crate my-self to Thee O Sav-iour dear, I come, I come.
2. In the glad morn-ing of my day, I joy-ful-ly give my heart a-way; My life my all with-out de-lay With all my heart, I come, I come.
3. Just as I am, young, strong and free, To let Thee live Thy life thro me; O Christ, I give my all to Thee Lord of my life, I come, I come. A-men.

76 A WATERED GARDEN

"Thou shalt be like a watered garden." Isa. 58: 11

B. C.

MRS. BEULAH CRAIN

He will guide Thee, He will guide Thee, And thy life with fra-grance fill, Like a love-ly wa-tered gar-den, If you'll on-ly do His will.

Copyright 1943 by Ruth P. Overholtzer

77 HEAVENLY SUNSHINE

Dedicated to Old Fashioned Revival Hour

Arr. by C.E.F.

Arr. by CHARLES E. FULLER

Heav-en-ly sun-shine, heav-en-ly sun-shine, Flood-ing my soul with glo-ry Di-vine Heav-en-ly sun-shine, heav-en-ly sun-shine, Hal-le-lu-jah! Je-sus is mine!

Arrangement Copyright, 1942, by Charles E. Fuller. Used by permission.

78 OUTSHINE THE SUN

1. If you win souls to Je-sus,
2. If you're a pray-ing Christian,
3. If you're a cheer-ful giv-er,

} You will out-shine the sun, You will out-shine the sun, You will out-shine the sun; And He'll re-ward you when He comes.

79 JOHN 1:12

WM. DILLON

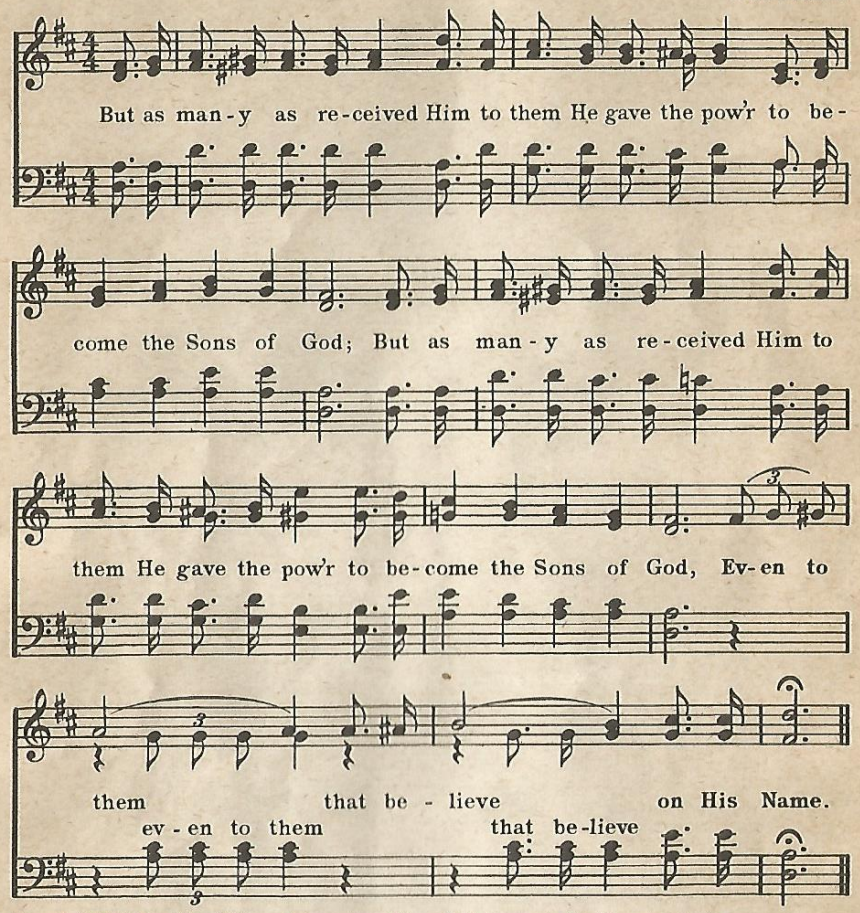

Copyright, 1940, by Wm. Dillon. International Copyright Secured. Used by permission.

80 BY AND BY WHEN JESUS COMES

A. A. L. — A. A. LUTHER

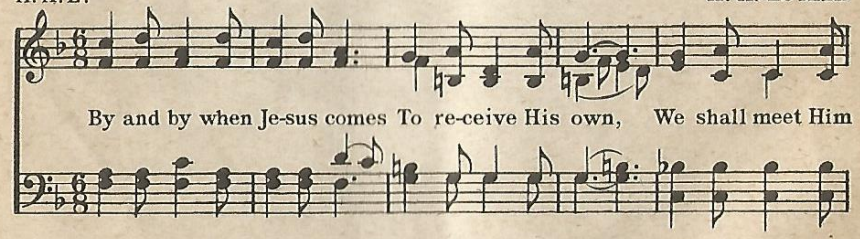

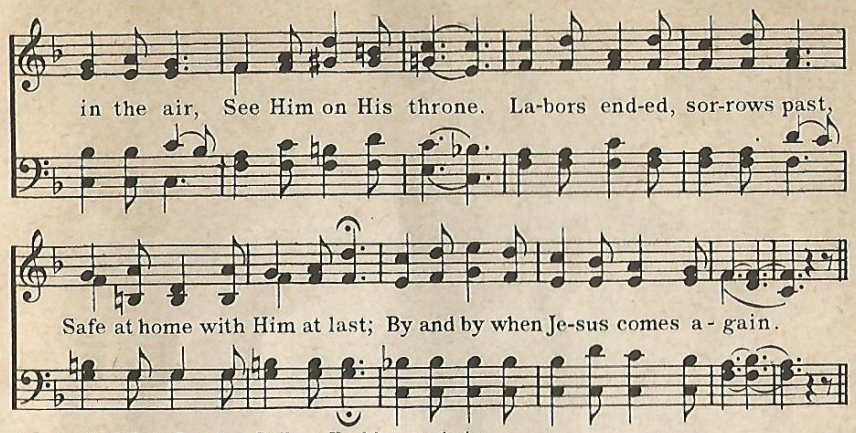

Copyright, 1937, by Rev. A. A. Luther. Used by permission.

81 I'M GOING UP, UP, UP

AUTHOR UNKNOWN

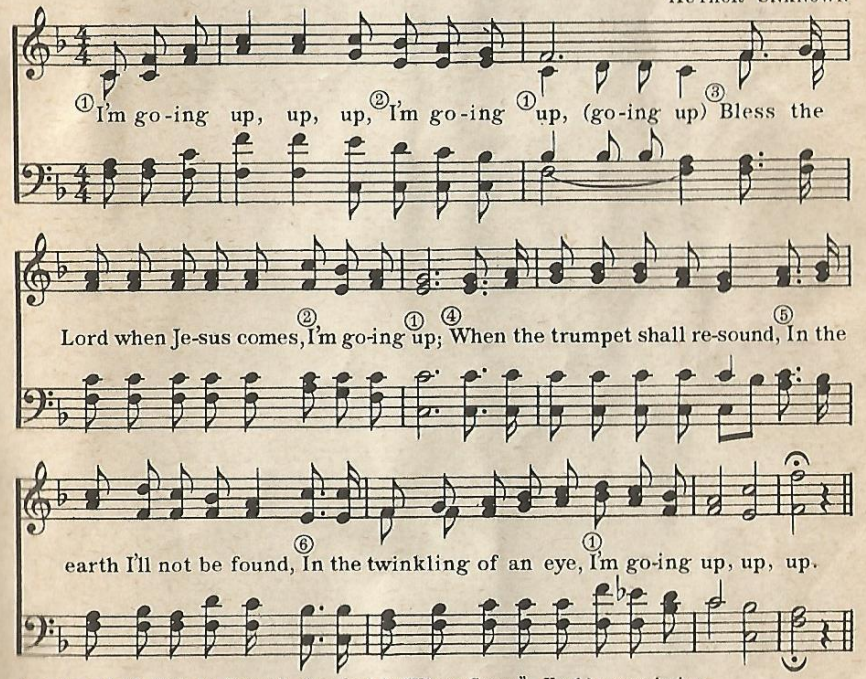

Arr. Copyright, 1938, by Percy B. Crawford in "Kings Songs." Used by permission.

Motions: ① Point finger toward sky and point higher on each "up". ② Point to self. ③ Point toward sky. ④ Put fingers to mouth in motion of playing a trumpet. ⑤ Move hand back and forth in front of you and at same time shake head. ⑥ Wink eye.

82 NUMERICAL CHORUS

UNKNOWN

1. 1 2 3 4 5 6 7, God has made the way to heav'n;
2. 2 3 4 5 6 7 8, I may en - ter heav-en's gate;
3. 3 4 5 6 7 8 9, I may make the Sav-iour mine;
4. 4 5 6 7 8 9 10, Je - sus died for sin - ful men;

7 6 5 4 3 2 1, Through the blood of His dear Son.
8 7 6 5 4 3 2, By His grace and so may you.
9 8 7 6 5 4 3, He has said, "Come un - to me."
10 9 8 7 6 5 4, Tell the sto - ry o'er and o'er.

83 MIGHTY TO KEEP

Arr. by THORO HARRIS

I have a Sav-iour Who's might-y to keep, 1 2 3 4 5 6

D.S. Lov-ing His chil-dren, He loves to the end, (omit

Fine

7 days a week; Fif-ty two weeks in a year. He is a won-der-ful

) Glo-ry and praise to His name!

D.C.

Shep-herd and Friend, Quick to de - liv - er and strong to de - fend;

Copyright, 1929, by Thoro Harris. Used by permission.

84 THE GOSPEL TRAIN

C. A. M. C. AUSTIN MILES

Oh I'm trav-'ling on the "hal-le-lu-jah line," On the good old gos-pel train,

Fine

I am on the right track, and never will go back To the sta-tion of sin a-gain.

D.S. I am trav-'ling on the "hal-le-lu-jah line," On the good old gos-pel train.

D.S.

I need no fare, I'm rid-ing on a "pass," 'Tis the blood for sin-ners slain;

Copyright, MCMXVII, by Hall Mack Co. International Copyright Secured. Used by permission.

85 WE'RE SAILING HOME

L. J. K. L. JAMES KINDIG

① We're sail-ing home, We're sailing home, ② O won't you come on board? ③ Our pi-lot is the Lord.

① We're sail-ing home, We're sail-ing home, ⑤ To the land of end-less day.

Copyright, 1936, by L. James Kindig. Used by permission.

Motions: (Suggested by children in a New England C. E. F. class) ① Hands in gentle waving motion like the ocean. ② Beckon with hand. ③ Turn an imaginary pilot's wheel. ④ Point up. ⑤ Spread arms starting from center front.

86 THE FAITH LINE

(Swing arms at sides) UNKNOWN

I'm on the faith line, the good old faith line,'Tis the line that takes us

(Right hand at mouth as though calling, head

thro' To the land be-yond the blue, I'll tell the sto - ry from here to

tilted upward.)

glo - ry, How the Sav-iour saves and keeps and sat - is - fies.

Arr. Copyright 1936 by Percy B. Crawford. Used by permission.

87 HAPPY BIRTHDAY TO YOU

1. Hap-py birth - day to you, Hap - py birth - day to you,
2. Birth-day greet-ings to - day, May God bless you, we pray;

Hap - py birth-day, dear ___ ___, Hap-py birth - day to you.
Live for Je - sus, dear ___ ___, May He guide you al - way.

88 HE'LL GO WITH ME

C. A. G. CHALVAR A. GABRIEL

DUET

He'll go with me all the way, He's my com-fort and my

stay; From His ten-der love and mer-cy I will nev-er, nev-er

stray; O'er the moun-tain rough and steep, Thro' the val-ley dark and

deep; Till I reach my home in glo-ry, He'll go with me all the way.

Copyright 1937 by C. A. Gabriel. Used by permission.

89 BELIEVE

L. J. K. (Acts 16:31) L. JAMES KINDIG

Be - lieve, Be - lieve, On the Lord Je - sus Christ,

And thou shalt be saved, thou shalt be saved.

Copyright 1931 by L. James Kindig. Used by permission.

90 I'M HIS CHILD

Arr. by THORO HARRIS

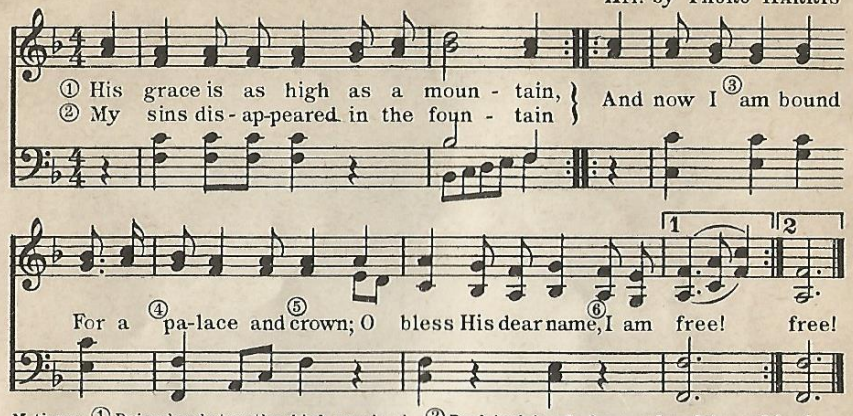

Motions: ① Bring hands together high over head. ② Dash both hands down and push toward back. ③ Motion of climbing with both hands. ④ Bring fingers to peak in front. ⑤ Lay palm on head. ⑥ Clap three times.

91 JESUS GAVE HER WATER

ANON

Music Rearranged by VINCENT BENNETT

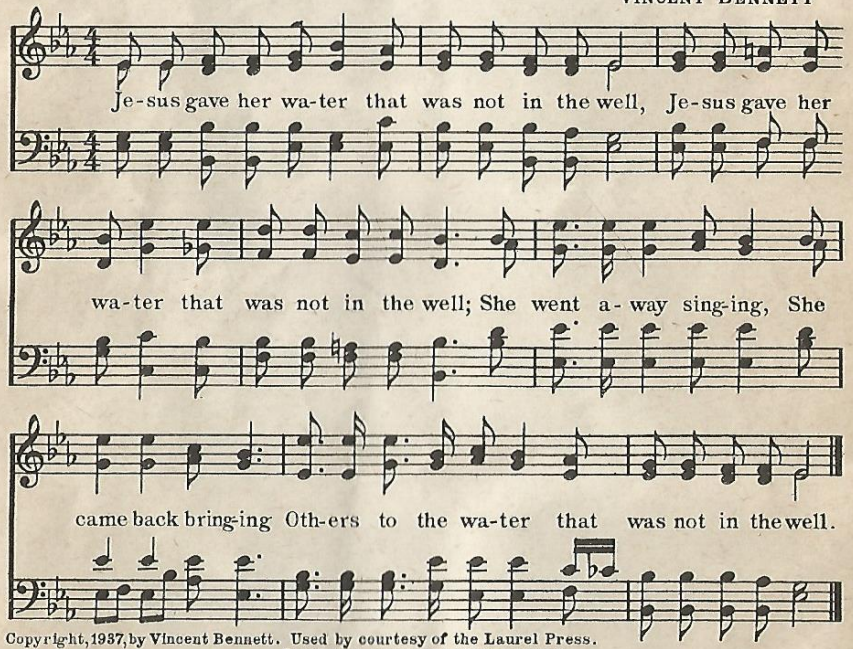

Copyright, 1937, by Vincent Bennett. Used by courtesy of the Laurel Press.

92 JUST LIKE NICODEMUS

(Sung to above music)

Just like Nicodemus, you must be born again,
Just like Nicodemus, you must be born again;
He came to Christ by night time,
For you, *now* is the right time,
Just like Nicodemus, you must be born again.

93 ONE GOD AND ONE MEDIATOR

Arr. by H. D. L

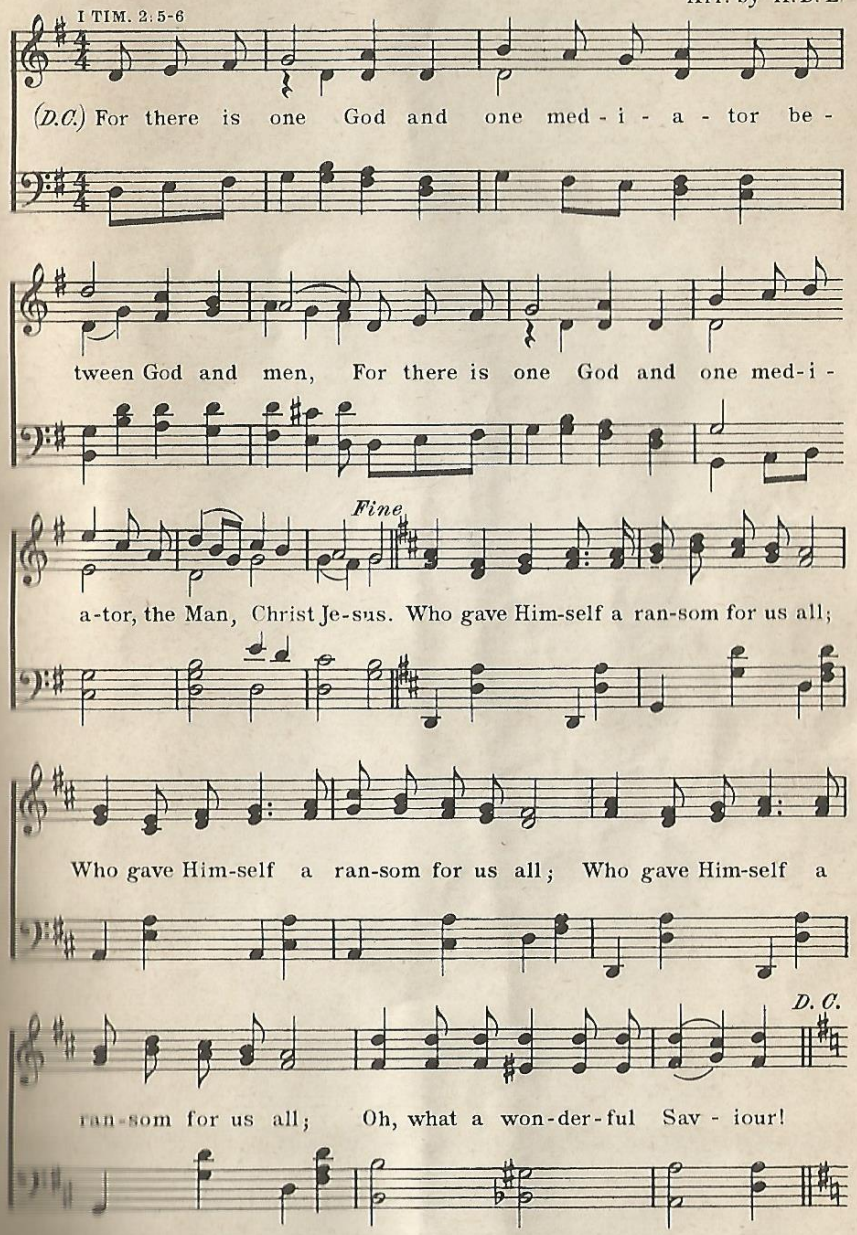

Copyright, 1942, by Alfred B. Smith in "Singspiration Two." Used by permission.

94 WHAT A GREAT SALVATION

E. F. R. — EDGAR F. REIBETANZ

In His love He sought me, With His blood He bought me,

By His grace He brought me Safe - ly to His fold;

His fold, Oh

What a great sal - va - tion, Now no con - dem - na - tion,

Praise His Name there's no sep - a - ra - tion When God takes hold!

Copyright, 1942, by Edgar F. Reibetanz. Used by permission

95 THE GOSPEL

BEATRICE W. SUTHERLAND

The Sav-iour a-bove, In won-der-ful love, Came down to this earth to die;

Copyright, 1928, by E. R. Farrar. Used by permission.

That all who be-lieve, Might par-don re-ceive And live with Him ev-er on high.

96 JESUS SAID THAT "WHOSOEVER WILL"

A. J. P. — ARTHUR J. PANKRATZ

Je - sus said that who - so - ev - er will, who - so - ev - er will,

who - so - ev - er will, Je - sus said that who - so - ev - er will,

who-so-ev-er will may come. I'm so glad that He in-clud-ed me,

He in-clud-ed me, He in-clud-ed me; I'm so glad that

He in-clud-ed me When Je - sus said that who-so-ev-er will may come!

Words and Music Copyright, 1940, by Arthur J. Pankratz. Used by permission.

JESUS, THE WONDERFUL FRIEND

C.A.G. — CHALVAR A. GABRIEL

1. Je - sus, the Friend of the chil-dren is He, O such a Friend,
2. Chil-dren in In - di - a, Chi - na, Jap - an, Ev - er - y - where,
3. Chil-dren in cab - ins or mans-ions of wealth He loves them all,

True to the end. Bet - ter than e - ven a broth-er could be,
Je - sus is there. Chil-dren in Green-land and far off Sou - dan,
What-e'er be-fall; Slum-chil-dren, rag-ged and bro - ken in health,

CHORUS

O such a won - der - ful Friend.
For them our Je - sus doth care. "Suf - fer the lit - tle ones,"
He to His heart would them call.

kind - ly said He; "Do not for-bid them to come un-to me." Safe in His

arms O how hap-py they be, O such a won-der-ful Friend.

Copyright 1931 by C.A. Gabriel. Used by permission.

Note. Above song may be illustrated on Flannelgraph Board with scenes of children of the world and Jesus and the children.

OPEN THE DOOR FOR THE CHILDREN

(Chicago C. E. F. Radio Theme Song)

MARY E. KIDDER — E.O. EXCELL

1. O - pen the door for the chil-dren, Ten-der-ly gath-er them in,
2. O - pen the door for the chil-dren, See, they are com-ing in throngs!

In from the high ways and hedg - es, In from the plac-es of sin;
Bid them sit down to the ban - quet, Teach them your beau-ti - ful songs;

Some are so young and so help - less, Some are so hun - gry and cold;
Pray for the Fa - ther to bless them, Pray you that grace may be giv'n;

Fine

D.S. O - pen the door for the chil - dren, Gath-er them in - to the fold.
O - pen the door for the chil - dren, Theirs is the king-dom of heav'n.

CHORUS — *D. S.*

O - pen the door, Gath - er them in,
O - pen the door, o - pen the door, Gath-er them in, gath-er them in,

99 A CHRISTMAS HYMN

F. M. J. — FRANCES M. JOHNSTON

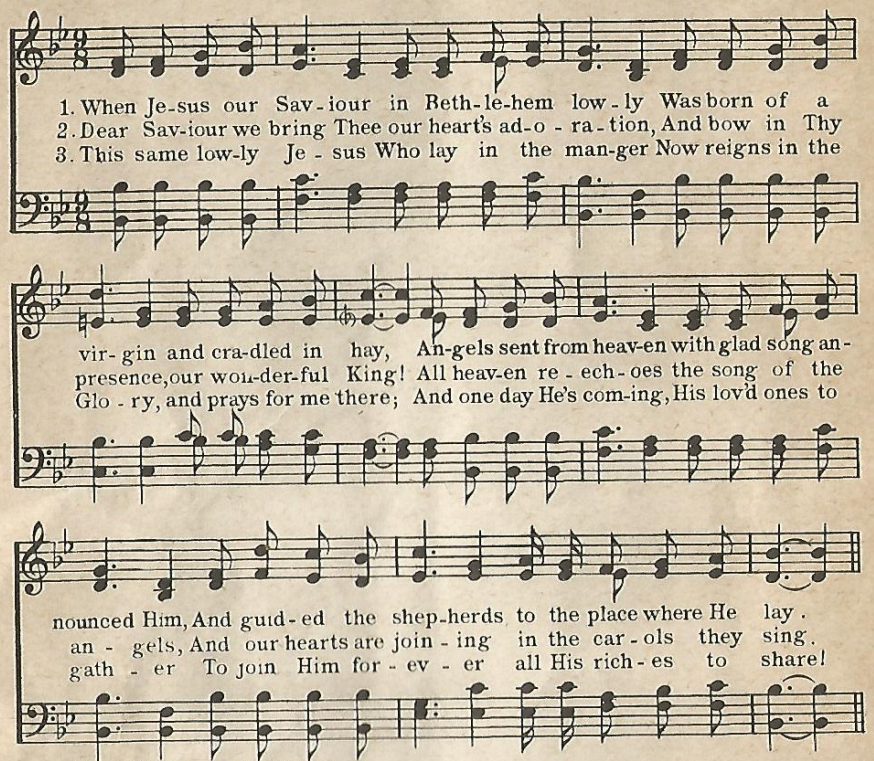

Copyright 1942, Frances M. Johnston

100 GOSPEL BELLS

MR. AND MRS. LOREN JONES

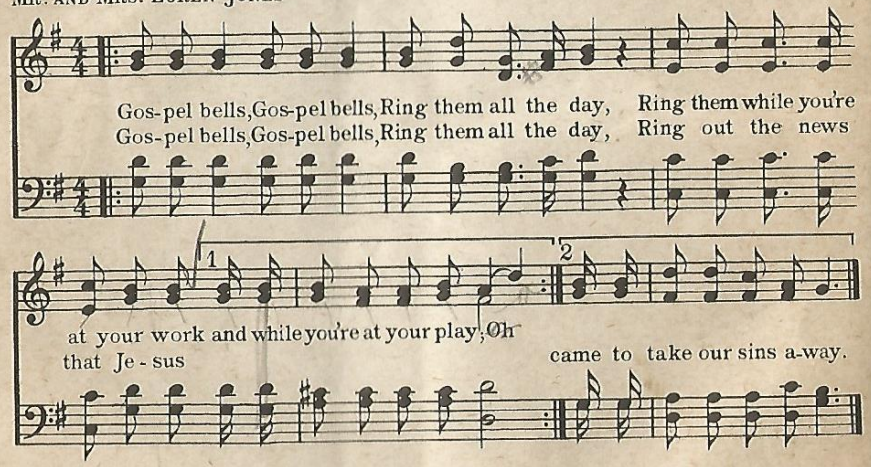

101 WOUNDED FOR ME

GLADYS WATKIN ROBERTS — Music & 1st verse Rev. W. G. OVENS

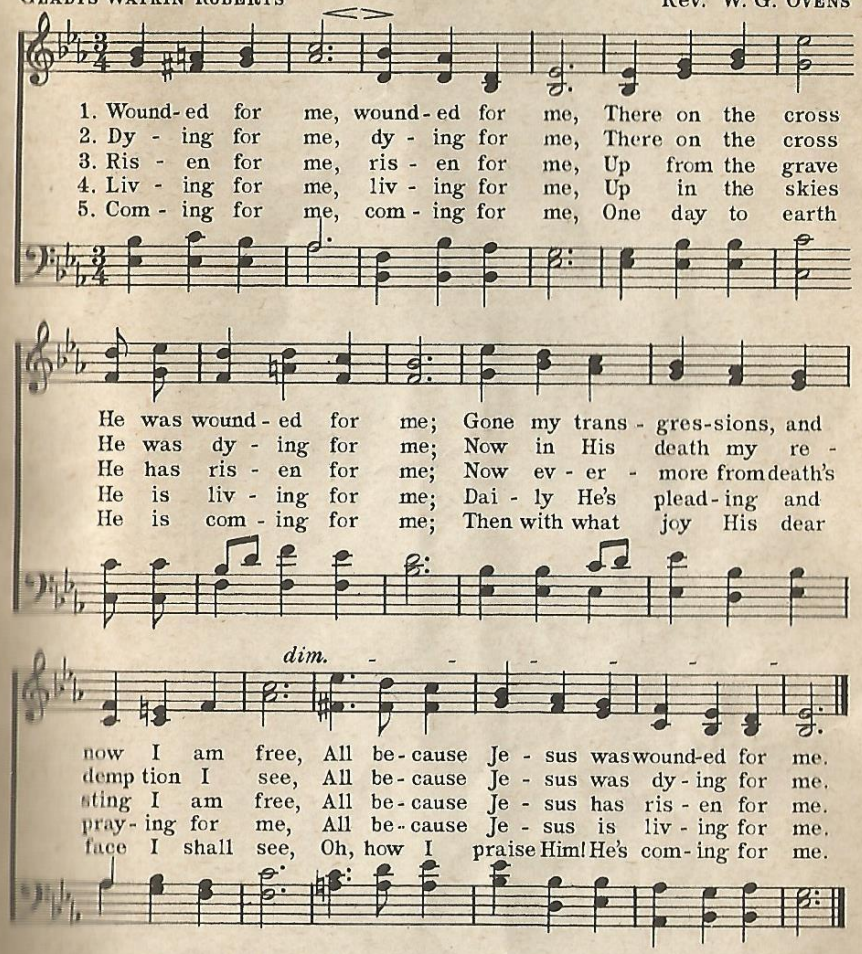

Verses below to be sung to music of No. 49 in
SALVATION SONGS FOR CHILDREN No. One

102

Open your heart, open your heart,
Open your heart to Jesus,
He knocks today; do not delay,
But open your heart to Jesus.

103

Out of my heart, out of my heart,
Shine out of my heart, Lord Jesus;
That all may see, Christ lives in me,
Shine out of my heart, Lord Jesus.

104 GLORIOUS CALVARY

UNKNOWN
Trans. from Swedish

Arr. by DOUGLAS DAVIES

1. Once in the sin of the world I was bound, But Je-sus saw me there.
2. Come ev- en thou who are bur-dened with sin, Je-sus will save to - day.

Reached out His hand, from the deep drew me up, Glo - ri - ous Cal-va - ry.
Has - ten to Cal - v'ry and thou shalt be free Glo - ri - ous Cal-va - ry.

CHORUS

Glo-ri-ous Cal-va - ry, Glo-ri-ous Cal- va - ry, The debt there was

paid and the sin - ner set free, Glo - ri - ous Cal - va - ry.

Music Arrangement Copyright, 1940, by Douglas Davies. Used by permission.

105 WEAR A CROWN

HARRIETTE WATERS

A. E. LIND

CHORUS

And when the bat-tle's o - ver We shall wear a crown, We shall wear a crown,

We shall wear a crown! And when the battle's o-ver We shall wear a crown In the

Fine

new Je-ru-sa-lem! Wear a crown, wear a crown,

Wear a crown, wear a crown.

106 TAKE MY LIFE, AND LET IT BE

FRANCES R. HAVERGAL

C. H. A. MALAN

1. Take my life and let it be Con-se-crat-ed, Lord, to Thee; Take my hands, and
2. Take my feet and let them be Swift and beau-ti-ful for Thee; Take my voice, and
3. Take my sil - ver and my gold, Not a mite would I with-hold; Take my moments
4. Take my will and make it Thine, It shall be no long-er mine; Take my heart, it

let them move At the im-pulse of Thy love, At the im-pulse of Thy love,
let me sing Al-ways, on-ly, for my King, Al-ways, on-ly, for my King,
and my days, Let them flow in cease-less praise, Let them flow in cease-less praise,
is Thine own, It shall be Thy roy-al throne, It shall be Thy roy-al throne,

GENERAL INDEX

A Child's Consecration 75
A Child's Prayer 54
A Child's Thanksgiving 49
A Christmas Hymn 99
All We Like Sheep 18
All Your Heart 23
A Watered Garden 76

Beautiful Heaven 58
Behold, Behold! 25
Believe 89
Bible Drill 62
By And By When Jesus Comes..... 80

Christ Is So High 14
Closing Hymn 40

Don't Forget To Pray..... 52
Draw The Bolt 5

Exercise Hymn 37

Fill Me Now 55
Five Finger Facts..... 59

Giving Song..... 43
Glorious Calvary 104
God's Angels 6
God's Book, The Bible..... 2
God's Way 9
Gospel Bells 100
Go Ye Into All The World..... 21

Happy All The Time..... 12
Happy Birthday To You..... 87
Happy, Happy, Happy..... 13
Heavenly Sunshine 77
He Holds My Hand..... 53
He'll Go With Me..... 88
How I Praise Him..... 72
Hurrah! Hurrah! 38

I Belong To Jesus..... 42
I Have A Home..... 60
I'm Going Up, Up, Up..... 81
I'm His Child..... 90
Into Our Class 71
It's Springing Up!..... 74
I Will Go! 26

Jesus Arose 27
Jesus Bids Us Shine..... 8
Jesus Gave Her Water..... 91
Jesus Said That "Whosoever Will".. 96
Jesus, The Wonderful Friend..... 97
John 1:12 79
Just Keep On Believing..... 51
Just Like Nicodemus..... 92

List'ning, List'ning 73
Little Missionaries 22

Made Sin For Us..... 15
Make The Book Live To Me..... 67

Mighty To Keep..... 83
Mine, Mine, Mine, Mine..... 1
My Bible Book..... 64
My Father Is A Billionaire..... 3
My Precious Bible..... 63
My Treasures 68

Numerical Chorus 82

O, Be Careful..... 35
One God And One Mediator..... 93
Open The Door For The Children.... 98
Open Your Heart 102
Out Of My Heart.....103
Outshine The Sun..... 78

Salute To The Flags..... 31
Saved By Grace—Rewarded for
Service 7
Step By Step..... 11

Take My Life.....106
The Bible 65
The B-I-B-L-E 66
The Bible Gold Mine..... 69
The Book Of Books..... 61
The Boy Jesus..... 36
The Children of a Thousand
Tongues 24
The Christian Soldier..... 29
The Church 33
The Faith Line 86
The Goodbye Chorus 41
The Gospel 95
The Gospel Train..... 84
The Grave Could Not Hold Him..... 28
The Holy Spirit Dwells In Me..... 57
The Lord Is In His Holy Temple.... 34
There's Victory 30
The Snow Prayer 47
This Little Light Of Mine (No. 1).. 16
This Little Light Of Mine (No. 2).. 17
To The Trinity..... 4

Use Me Today..... 56

"V" Is For Victory..... 32

What A Great Salvation..... 94
Wear A Crown 105
We Bring Our Gifts..... 45
Welcome Song 39
We're Sailing Home 85
When Your Cup Runneth Over..... 44
Whisper A Prayer 50
Whiter Than Snow..... 48
Wonderful Words Of Life..... 70
Wordless Book Chorus..... 10
Wounded For Me.....101

Yesterday, Today, Forever..... 46

Zacchaeus (No. 1)..... 19
Zacchaeus (No. 2)..... 20

TOPICAL INDEX

Angels
God's Angels 6

Assurance
Believe 89
Happy All The Time..... 12
Happy, Happy, Happy..... 13
Heavenly Sunshine 77
How I Praise Him..... 72
I Belong To Jesus..... 42
I'm His Child 90
I Will Go! 26
Jesus Arose 27
Mine, Mine, Mine... 1
My Father Is A Billionaire. 3

Bible
Bible Drill 62
Five Finger Facts (vs. 1).. 59
God's Book, The Bible..... 2
God's Way 9
The Book Live..... 67
The Bible Book 64
The Bible 65
The B-I-B-L-E 66
The Bible Gold Mine..... 69
The Book Of Books..... 61
Wonderful Words Of Life.. 70

Bible Characters
Jesus Gave Her Water..... 91
Jesus Nicodemus..... 92
Zacchaeus (No. 1)..... 19
Zacchaeus (No. 2)..... 20

Birthday
Happy Birthday To You... 87

Christian Life
A Watered Garden..... 76
He Holds My Hand..... 53
He'll Go With Me..... 88
How I Praise Him..... 72
I Belong To Jesus..... 42
Jesus Bids Us Shine..... 8
Just Keep On Believing..... 51
List'ning, List'ning 73
Mighty To Keep..... 83
Whisper A Prayer 68
O, Be Careful..... 35
Out Of My Heart.....103
Outshine The Sun..... 78
Step By Step..... 11
Take My Life.....106
The Christian Soldier..... 29
The Faith Line 86
The Grave Could Not Hold Him..... 28
The Holy Spirit Dwells In Me..... 57
The Lord Is In His Holy Temple.... 34
There's Victory 30
This Little Light Of Mine (No. 1).. 16
This Little Light Of Mine (No. 2).. 17
"V" Is For Victory..... 32
When Your Cup Runneth Over..... 44
Yesterday, Today, Forever. 46

Christmas
A Christmas Hymn..... 99
Gospel Bells 100

Christ's Coming
A Christmas Hymn (vs.3).. 99
By And By When Jesus Comes 80
I'm Going Up, Up, Up..... 81
Saved By Grace—Rewarded For Service 7
Whisper A Prayer (vs.3).. 50
Wounded For Me (vs.5)...101

Church
The Boy Jesus 36
The Church 33
The Lord Is In His Holy Temple 34

Closing Songs
Closing Hymn 40
The Goodbye Chorus..... 41

Consecration
A Child's Consecration..... 75
All Your Heart..... 23
A Watered Garden..... 76
Take My Life.....106

Devotional
A Child's Consecration.... 75
Fill Me Now..... 55
How I Praise Him..... 72
Step By Step..... 11
The Boy Jesus..... 36
The Snow Prayer..... 47
To The Trinity..... 4
Use Me Today..... 56
Whiter Than Snow..... 48
Wounded For Me.....101
Yesterday, Today, Forever. 46

Giving
Giving Song 43
Little Missionaries 22
Take My Life (vs.3).....106
We Bring Our Gifts..... 45

Heaven
Beautiful Heaven 58
I Have A Home..... 60
I'm His Child..... 90
We're Sailing Home..... 85

Holy Spirit
Fill Me Now..... 55
The Holy Spirit Dwells
In Me 57
Use Me Today..... 56

Invitation
All Your Heart..... 23
Behold, Behold! 25
Believe 89
Christ Is So High..... 14
Draw The Bolt..... 5
Glorious Calvary 104
Into Our Class..... 71
Jesus The Wonderful Friend 97
Open The Door For The
Children 98
Open Your Heart.....102
We're Sailing Home..... 85

Joy And Gladness
Gospel Bells 100
Happy All The Time..... 12
Happy, Happy, Happy..... 13
Heavenly Sunshine 77
How I Praise Him..... 72
It's Springing Up 74
Jesus Arose 27
Mine, Mine, Mine, Mine... 1
My Father Is A Billionaire 3
Outshine The Sun..... 78
When My Cup Runneth Over 44

Missionary
God's Way 9
Go Ye Into All The World. 21
I Will Go!..... 26
Little Missionaries 22
The Children Of A Thousand Tongues 24

Opening Songs
Exercise Song..... 37
Hurrah! Hurrah!..... 38
Into Our Class..... 71
The Church 33
The Lord Is In His Holy
Temple 34
Welcome Song..... 39

Prayer
A Child's Consecration.... 75
A Child's Prayer..... 54
A Child's Thanksgiving..... 49
Don't Forget To Pray..... 52
God's Way (vs.3)..... 9
Into Our Class..... 71
Just Keep On Believing..... 51
List'ning, List'ning 73
Make The Book Live To Me 67
The Snow Prayer..... 47
To The Trinity..... 4
Whiter Than Snow..... 48

Prayer Responses
A Child's Prayer..... 54
Fill Me Now..... 55
Into Our Class..... 71
Just Keep On Believing..... 51
List'ning, List'ning 73
Make The Book Live To Me 67
Out Of My Heart.....103
To The Trinity..... 4
Use Me Today..... 56
Whiter Than Snow..... 48

Resurrection
Jesus Arose! 27
The Grave Could Not Hold
Him 28

Rewards
Outshine The Sun..... 78
Saved By Grace—Rewarded
For Service 7
Wear A Crown.....105

Salute
Salute To The Flags..... 31

Salvation
All We Like Sheep..... 18
Believe 89
Behold, Behold! 25
Christ Is So High..... 14
Draw The Bolt..... 5
Five Finger Facts..... 59
Glorious Calvary 104
It's Springing Up!..... 74
Jesus Gave Her Water..... 91
Jesus Said That "Whoso-
ever Will"..... 96
John 1:12 79
Just Like Nicodemus..... 92
Made Sin For Us..... 15
Numerical Chorus..... 82
One God And One Mediator 93
Saved By Grace—Rewarded
For Service 7
The Faith Line..... 86
The Gospel 95
The Gospel Train..... 84
What A Great Salvation..... 94
We're Sailing Home..... 85
Wordless Book Chorus..... 10
Wounded For Me.....101

Victory
It's Springing Up 74
The Christian Soldier..... 29
There's Victory 30
"V" Is For Victory..... 32